

NOTICE!!

These documents have been scanned!

Do not place un-scanned documents beneath this notice!

Do not remove this notice from this file!

GPO Jacket No. 560-102
Print Order 61540
Rise Business Services, LLC
Job=AZ15 5/21/2019



Box Number= AZ15075



Claim Begin-End: AMC452685-AMC452711

1 Initial Receipt



AZ15075-31

AMC452444-AMC452831

United States Department of the Interior
Bureau of Land Management
 DIV OF LANDS, MINRLS & ENERGY
 ONE N CENTRAL AVE
 PHOENIX, AZ 85004 -4427
 Phone: 602-417-9200

Receipt

No: 4333444

Transaction #: 4450147	
Date of Transaction: 12/13/2018	
CUSTOMER:	
	KEVIN HANNA 2025 ESTRELLA RD PRESCOTT, AZ 86305-5278 US

ENTERED
 DEC 20 2018

LINE #	QTY	DESCRIPTION	REMARKS	UNIT PRICE	TOTAL
1	27.00	LOCATABLE MINERALS / MINING CLAIMS- NEW, UNADJUD, ONE OR MORE AUTH NOS / NEW MINING CLAIM PROCESSING FEE CASES: AMC452685/\$20.00, AMC452686/\$20.00, AMC452687/\$20.00, AMC452688/\$20.00, AMC452689/\$20.00, AMC452690/\$20.00, AMC452691/\$20.00, AMC452692/\$20.00, AMC452693/\$20.00, AMC452694/\$20.00, AMC452695/\$20.00, AMC452696/\$20.00, AMC452697/\$20.00, AMC452698/\$20.00, AMC452699/\$20.00, AMC452700/\$20.00, AMC452701/\$20.00, AMC452702/\$20.00, AMC452703/\$20.00, AMC452704/\$20.00, AMC452705/\$20.00, AMC452706/\$20.00, AMC452707/\$20.00, AMC452708/\$20.00, AMC452709/\$20.00, AMC452710/\$20.00, AMC452711/\$20.00		- n/a -	540.00
2	27.00	LOCATABLE MINERALS / MINING CLAIMS- NEW, UNADJUD, ONE OR MORE AUTH NOS / NEW MINING CLAIMS LOCATION FEE CASES: AMC452685/\$37.00, AMC452686/\$37.00, AMC452687/\$37.00, AMC452688/\$37.00, AMC452689/\$37.00, AMC452690/\$37.00, AMC452691/\$37.00, AMC452692/\$37.00, AMC452693/\$37.00, AMC452694/\$37.00, AMC452695/\$37.00, AMC452696/\$37.00, AMC452697/\$37.00, AMC452698/\$37.00, AMC452699/\$37.00, AMC452700/\$37.00, AMC452701/\$37.00, AMC452702/\$37.00,		- n/a -	999.00

		AMC452703/\$37.00, AMC452704/\$37.00, AMC452705/\$37.00, AMC452706/\$37.00, AMC452707/\$37.00, AMC452708/\$37.00, AMC452709/\$37.00, AMC452710/\$37.00, AMC452711/\$37.00			
3	27.00	LOCATABLE MINERALS / MINING CLAIMS- NEW, UNADJUD, ONE OR MORE AUTH NOS / NEW MINING CLAIMS MAINTENANCE FEE CASES: AMC452685/\$155.00, AMC452686/\$155.00, AMC452687/\$155.00, AMC452688/\$155.00, AMC452689/\$155.00, AMC452690/\$155.00, AMC452691/\$155.00, AMC452692/\$155.00, AMC452693/\$155.00, AMC452694/\$155.00, AMC452695/\$155.00, AMC452696/\$155.00, AMC452697/\$155.00, AMC452698/\$155.00, AMC452699/\$155.00, AMC452700/\$155.00, AMC452701/\$155.00, AMC452702/\$155.00, AMC452703/\$155.00, AMC452704/\$155.00, AMC452705/\$155.00, AMC452706/\$155.00, AMC452707/\$155.00, AMC452708/\$155.00, AMC452709/\$155.00, AMC452710/\$155.00, AMC452711/\$155.00		- n/a -	4185.00
TOTAL:					\$5,724.00

PAYMENT INFORMATION				
1	AMOUNT:	5724.00	POSTMARKED:	N/A
	TYPE:	CHECK	RECEIVED:	12/12/2018
	CHECK NO:	0877211731		
	NAME:	HANNA, KEVIN 2025 ESTRELLA RD PRESCOTT AZ 86305-5278 US		

REMARKS

This receipt was generated by the automated BLM Collections and Billing System and is a paper representation of a portion of the official electronic record contained therein.

NOTICE!!

These documents have been scanned!

Do not place un-scanned documents beneath this notice!

Do not remove this notice from this file!

GPO Jacket No. 560-102
Print Order 61540
Rise Business Services, LLC
Job=AZ15 5/21/2019



Box Number= AZ15075



Claim Begin-End: AMC452685-AMC452711

2 Correspondence



AZ15075-31

AMC452444-AMC452831

**NO
DOCUMENTS
FOUND**

NO DOCUMENTS FOUND
NO DOCUMENTS FOUND

NOTICE!!

These documents have been scanned!

Do not place un-scanned documents beneath this notice!

Do not remove this notice from this file!

GPO Jacket No. 560-102
Print Order 61540
Rise Business Services, LLC
Job=AZ15 5/21/2019



Box Number= AZ15075



Claim Begin-End: AMC452685-AMC452711

3 Transfers



AZ15075-31

AMC452444-AMC452831

**NO
DOCUMENTS
FOUND**

NO DOCUMENTS FOUND
NO DOCUMENTS FOUND

NOTICE!!

These documents have been scanned!

Do not place un-scanned documents beneath this notice!

Do not remove this notice from this file!

GPO Jacket No. 560-102
Print Order 61540
Rise Business Services, LLC
Job=AZ15 5/21/2019



Box Number= AZ15075



Claim Begin-End: AMC452685-AMC452711

4 Annual Filings



AZ15075-31

AMC452444-AMC452831

DEPARTMENT OF THE INTERIOR
BUREAU OF LAND MANAGEMENT
MINING CLAIMS

Run Date/Time: 8/21/2019

MC Maintenance Fees Paid Through the BLM Pay Portal
(by Date Paid)

Page 59 Of 184

CBS Receipt: 4535040

Printed For Lead File # AMC452685

Agency Tracking ID: 1565987585

Assessment Year: 2020

Number of BLM Serial Nr: 35

Paid On: 8/16/2019

Total Amount Paid: \$5,775.00

Claim Name	BLM Serial No	Lead File No	Amount Paid
BURRO 18	AMC448332	AMC448331	\$165.00
BURRO 19	AMC448333	AMC448331	\$165.00
BURRO 22	AMC448334	AMC448331	\$165.00
BURRO 23	AMC448335	AMC448331	\$165.00
BURRO 27	AMC448338	AMC448331	\$165.00
BURRO 31	AMC448340	AMC448331	\$165.00
BURRO 32	AMC448341	AMC448331	\$165.00
BURRO 37	AMC448343	AMC448331	\$165.00
BURRO 1	AMC452685	AMC452685	\$165.00
BURRO 2	AMC452686	AMC452685	\$165.00
BURRO 3	AMC452687	AMC452685	\$165.00
BURRO 4	AMC452688	AMC452685	\$165.00
BURRO 5	AMC452689	AMC452685	\$165.00
BURRO 41	AMC452690	AMC452685	\$165.00
BURRO 49	AMC452691	AMC452685	\$165.00
BURRO 56	AMC452692	AMC452685	\$165.00
BURRO 6	AMC452693	AMC452685	\$165.00
BURRO 7	AMC452694	AMC452685	\$165.00
BURRO 8	AMC452695	AMC452685	\$165.00
BURRO 9	AMC452696	AMC452685	\$165.00
BURRO 12	AMC452697	AMC452685	\$165.00
BURRO 13	AMC452698	AMC452685	\$165.00
BURRO 14	AMC452699	AMC452685	\$165.00
BURRO 24	AMC452700	AMC452685	\$165.00

NO WARRANTY IS MADE BY BLM FOR USE OF THE DATA FOR PURPOSES NOT INTENDED BY BLM

DEPARTMENT OF THE INTERIOR
BUREAU OF LAND MANAGEMENT
MINING CLAIMS

Run Date/Time: 8/21/2019

MC Maintenance Fees Paid Through the BLM Pay Portal
(by Date Paid)

Page 60 Of 184

BURRO 28	AMC452701	AMC452685	\$165.00
BURRO 29	AMC452702	AMC452685	\$165.00
BURRO 30	AMC452703	AMC452685	\$165.00
BURRO 33	AMC452704	AMC452685	\$165.00
BURRO 34	AMC452705	AMC452685	\$165.00
BURRO 35	AMC452706	AMC452685	\$165.00
BURRO 38	AMC452707	AMC452685	\$165.00
BURRO 39	AMC452708	AMC452685	\$165.00
BURRO 40	AMC452709	AMC452685	\$165.00
BURRO 48	AMC452710	AMC452685	\$165.00
BURRO 100	AMC452711	AMC452685	\$165.00

United States Department of the Interior
Bureau of Land Management
 BUSINESS & SUPPORT SVCS DIV
 ONE N CENTRAL AVE SUITE 800
 PHOENIX, AZ 85004 -4427
 Phone: 602-417-9200

Receipt

No: 4535040

Transaction #: 4655945	
Date of Transaction: 08/16/2019	
CUSTOMER:	
DONALD F PENNER 6785 BREWER ROAD COLDSTREAM, BC V1B3H2	

LINE #	QTY	DESCRIPTION	REMARKS	UNIT PRICE	TOTAL
1	1.00	LOCATABLE MINERALS / MINING CLAIMS- NOT NEW-UNADJUD, ONE AUTH NO. ONLY / MINING CLAIM MONEY RECEIVED CASES: AMC448332/\$5775.00		- n/a -	5775.00
TOTAL:					\$5,775.00

PAYMENT INFORMATION			
NOTE: Items will appear on credit card statement as "BLM O Mining Claim".			
1	AMOUNT:	5775.00	POSTMARKED: N/A
	TYPE:	CREDIT CARD	RECEIVED: 08/16/2019
	NAME:	DONALD F PENNER 6785 BREWER ROAD COLDSTREAM BC V1B3H2	
	CARD NO:	XXXXXXXXXXXX3995	AUTH CODE: 052308
	NAME ON CARD:	DONALD F PENNER	
	SIGNATURE:	INTERNET	

REMARKS

This receipt was generated by the automated BLM Collections and Billing System and is a paper representation of a portion of the official electronic record contained therein.

NOTICE!!

These documents have been scanned!

Do not place un-scanned documents beneath this notice!

Do not remove this notice from this file!

GPO Jacket No. 560-102
Print Order 61540
Rise Business Services, LLC
Job=AZ15 5/21/2019



Box Number= AZ15075



Claim Begin-End: AMC452685-AMC452711

5 Miscellaneous



AZ15075-31

AMC452444-AMC452831

**NO
DOCUMENTS
FOUND**

NO DOCUMENTS FOUND
NO DOCUMENTS FOUND

NOTICE!!

These documents have been scanned!

Do not place un-scanned documents beneath this notice!

Do not remove this notice from this file!

GPO Jacket No. 560-102
Print Order 61540
Rise Business Services, LLC
Job=AZ15 5/21/2019



Box Number= AZ15075



Claim Begin-End: AMC452685-AMC452711

6 Location Notices-Amendments and Supporting Documents



AZ15075-31

AMC452444-AMC452831

MINING CLAIM STATUS REPORT

Data Entered: 12/29/2018

MTP Checked By: _____
GEO Checked By: _____

LEAD SERIAL NUMBER: AMC 452685 thru AMC 452711

NUMBER OF CLAIMS & TYPE:

27 LODE
____ PLACER
____ ASSOCIATION PLACER
____ MILL SITE
____ TUNNEL SITE

CHARGES:

Processing Fee @ \$20 = \$ 540
Location Fee @ \$37 = \$ 999
Maintenance Fee @ \$155 = \$ 4,185
Add'l Maint Fee for Assoc Placer = \$ _____
SUBTOTAL \$ _____
Other Fees \$ _____
Other Fees \$ _____
TOTAL \$ 5,724

TOTAL ACREAGE: _____ Per Claim
(Placer Only)

NUMBER OF LOCATORS: _____

DOCUMENTS RECEIVED VIA: Over-the-Counter [] Mail [] **TIMELY FILED:** Yes [] No []

LEGAL DESCRIPTION: T 14N R 12W SEC 3, 4, 10, 14, 15
T _____ R _____ SEC _____
T _____ R _____ SEC _____
T _____ R _____ SEC _____
T _____ R _____ SEC _____

BLM [] FOREST SERVICE [] _____ SUBJ TO PL 359: Yes [] No []
WILDERNESS AREA [] _____

SPLIT ESTATE: N/A [] SX [] PX [] OTHER [] _____
SRHA [] Was proper Notice filed if located on SHRA Land? Yes [] No []

RECONVEYED MINERALS ON BLM LAND REQUIRE OPENING ORDER FROM 1944 TO 1993:
Open to Entry On _____ N/A []

COMMENTS/STATUS: VOID [] PARTIALLY VOID [] PVT MINERALS [] WITHDRAWN LANDS []
OTHER [] _____

AMC452685

[] Claimant acknowledges that portions of the following claim(s) site(s) may be void or voidable.

Printed Name of Claimant _____ Signature of Claimant _____

*****FINAL ADJUDICATION*****

DATE _____ INITIALS _____

2



FEE# 2018051490

OFFICIAL RECORDS OF MOHAVE COUNTY KRISTI BLAIR, COUNTY RECORDER



10/15/2018 04:32 PM Fee: \$10.00

PAGE: 1 of 2

LOCATION NOTICE FOR LODE MINING CLAIM

Amendment BLM Serial # _____

NOTICE IS HEREBY GIVEN that the BURRO 1 lode mining claim has been located by COELTON VENTURES USA LLC whose current mailing address is 40 KEVIN HANNA 2025 ESTRELLA RD., PRESCOTT, AZ 86305

RECEIVED
BLM AZ STATE OFFICE
2018 DEC 12 P 2:49
PHOENIX, ARIZONA
BLM Date Stamp

The general course of this claim is NORTHWESTERLY and it is situated in MOHAVE County, Arizona. This claim is 1500 feet in length and 600 feet in width.

20.67 Total Claim Acreage. This claim runs from the location monument on which this location notice is posted on the centerline of the claim approximately 10 feet in a NORTH direction to the NORTH end line and 1490 feet in a SOUTH direction to the SOUTH end line. This claim is marked by six monuments, one at each corner and one at the center of each end line of the claim.

The location monument on which this notice is posted is situated within Section 3, Township 14N, Range 12 W, Gila Salt River Base and Meridian, Arizona and this claim encompasses portions of the following quarter section(s), section(s), Township(s) and Range(s) SE 1/4 SEC 3, NE 1/4 SEC 10; T14N, R12W

Gila Salt River Base and Meridian, Arizona.

The locality of this claim with reference to some natural object or permanent monument and additional information (if any) concerning its locality are as follows: SEE MAP

The above information is shown on the attached map.

DATED AND POSTED on the ground this 13 day of OCT, 2018.

LOCATOR(s) AGENT

Print Name(s) KEVIN HANNA

Signature(s) [Signature]

Form MCF100 Revised July 2014

This form is available from the Arizona Geological Survey and may be reproduced.

AMC452685

MINING CLAIM MAP

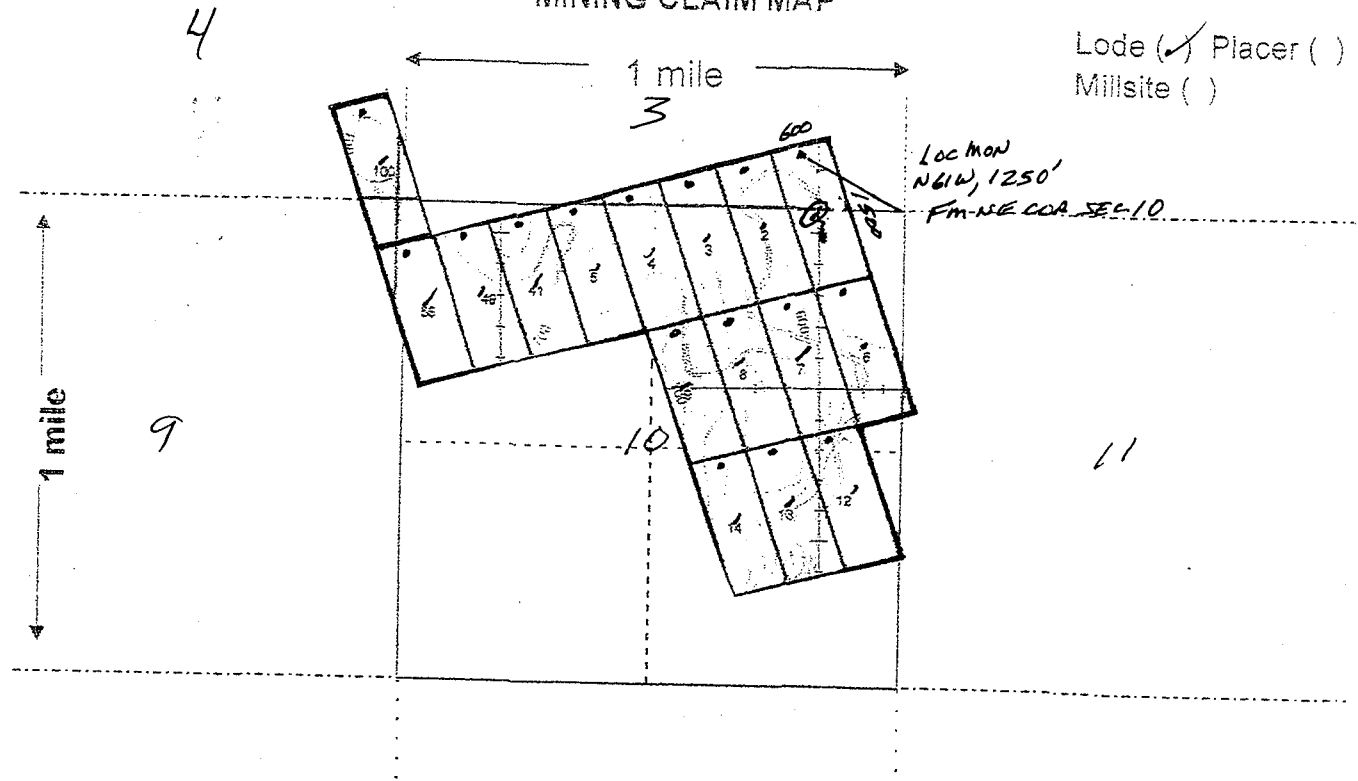

Scale: 1" = 2000 feet



1. The above map depicts the GUARD 1 mining claim, which is located in Section (s) 10, Township 14N, Range 12 W, Gila and Salt River Base and Meridian, 3,10 County, Arizona. Total claim acreage is 20.67 ACRES

2. The type of corner and location monuments used are as follows: 2' X 2' X 4' POSTS

3. The bearings and distances in degrees and feet between claim corners and to a public land survey monument are as depicted on the map.

4. If the claim is a placer or millsite claim with exterior limits conforming to legal subdivisions of the public survey, provide a legal description of the claim _____

FEE# 2018051491

OFFICIAL RECORDS OF MOHAVE COUNTY KRISTI BLAIR, COUNTY RECORDER



10/15/2018 04:32 PM Fee: \$10.00

PAGE: 1 of 2

LOCATION NOTICE FOR LODE MINING CLAIM

Amendment BLM Serial #

NOTICE IS HEREBY GIVEN that the

BURRO 2 lode mining claim has been located

by COELTON VENTURES USA LLC whose current mailing

address is 40 KEVIN HANNA

2025 ESTRELLA RD., PRESCOTT, AZ 86305

The general course of this claim is NORTHWESTERLY and it is situated in MOHAVE

County, Arizona. This claim is 1500 feet in length and 600 feet in width.

20.67 Total Claim Acreage. This claim runs from the location monument on which this location notice is posted on the centerline of the claim approximately 10 feet in a NORTH direction to the NORTH end line and 1490 feet in a SOUTH direction to the SOUTH end line. This claim is marked by six monuments, one at each corner and one at the center of each end line of the claim.

The location monument on which this notice is posted is situated within Section 3, Township 14N, Range 12 W, Gila Salt River Base and Meridian, Arizona and this claim encompasses portions of the following quarter section(s), section(s), Township(s) and Range(s) SE 1/4 SEC, NE 1/4 SEC 10 T14N, R12W

Gila Salt River Base and Meridian, Arizona.

The locality of this claim with reference to some natural object or permanent monument and additional information (if any) concerning its locality are as follows: SEE MAP

The above information is shown on the attached map.

DATED AND POSTED on the ground this 13 day of OCT, 2018.

LOCATOR(s) AGENT

Print Name(s) KEVIN HANNA

Signature(s) Kevin Hanna

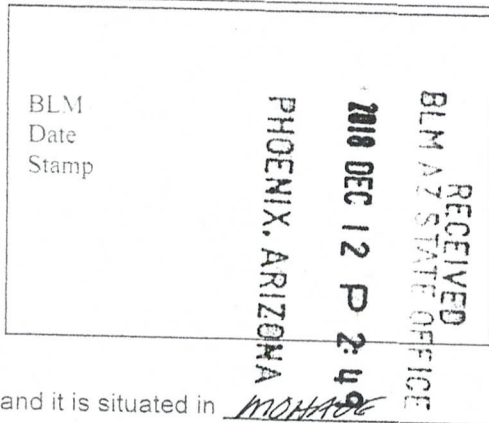

AMC452686

MINING CLAIM MAP

Lode () Placer ()
 Millsite ()

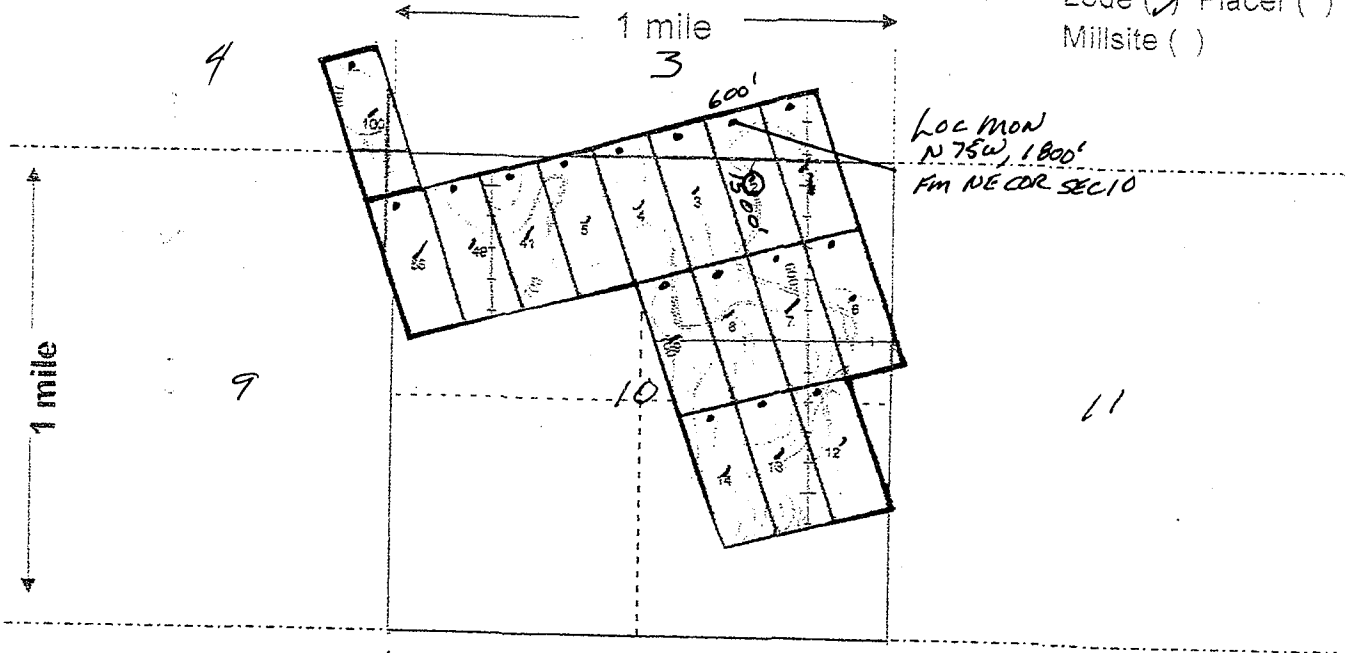

Scale: 1" = 2000 feet



1. The above map depicts the GUARD 2 mining claim, which is located in Section (s) 3, 10, Township 14N, Range 12 W, Gila and Salt River Base and Meridian, _____ County, Arizona. Total claim acreage is 20.67 ACRES

2. The type of corner and location monuments used are as follows: 2'X2'X4' POSTS

3. The bearings and distances in degrees and feet between claim corners and to a public land survey monument are as depicted on the map.

4. If the claim is a placer or millsite claim with exterior limits conforming to legal subdivisions of the public survey, provide a legal description of the claim _____

Form MCF100a
 Revised July 2014

This form is available from the Arizona Geology Survey and may be reproduced.

FEE# 2018051492

OFFICIAL RECORDS OF MOHAVE COUNTY KRISTI BLAIR COUNTY RECORDER



10/15/2018 04:32 PM Fee: \$10.00

PAGE: 1 of 2

LOCATION NOTICE FOR LODE MINING CLAIM

Amendment BLM Serial #

NOTICE IS HEREBY GIVEN that the BURRO 3 lode mining claim has been located by COELTON VENTURES USA LLC whose current mailing address is 40 KEVIN HANNA 2025 ESTRELLA RD., PRESCOTT, AZ 86305

RECEIVED BLM AZ STATE OFFICE 2018 DEC 12 P 2:49 PHOENIX, ARIZONA BLM Date Stamp

The general course of this claim is NORTHWESTERLY and it is situated in MOHAVE County, Arizona. This claim is 1500 feet in length and 600 feet in width.

20.67 Total Claim Acreage. This claim runs from the location monument on which this location notice is posted on the centerline of the claim approximately 10 feet in a NORTH direction to the NORTH end line and 1490 feet in a SOUTH direction to the SOUTH end line. This claim is marked by six monuments, one at each corner and one at the center of each end line of the claim.

The location monument on which this notice is posted is situated within Section 3, Township 14N, Range 12 W, Gila Salt River Base and Meridian, Arizona and this claim encompasses portions of the following quarter section(s), section(s), Township(s) and Range(s) SE 1/4 SEC 3, NE 1/4 SEC 10 T14N, R12W

Gila Salt River Base and Meridian, Arizona.

The locality of this claim with reference to some natural object or permanent monument and additional information (if any) concerning its locality are as follows: SEE MAP

The above information is shown on the attached map.

DATED AND POSTED on the ground this 13 day of OCT, 2018.

LOCATOR(s) AGENT

Print Name(s) KEVIN HANNA

Signature(s) Kevin Hanna

AMC452687

MINING CLAIM MAP

Lode () Placer ()
 Millsite ()

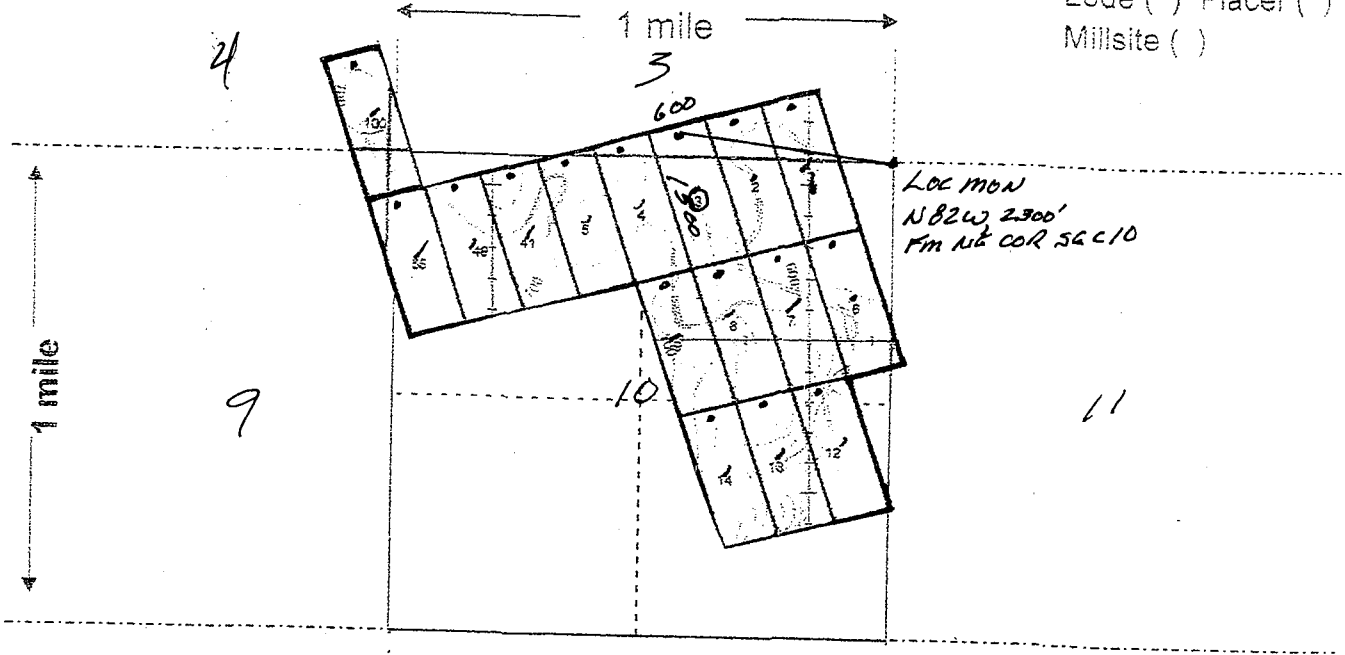

Scale: 1" = 2000 feet



1. The above map depicts the GUARD 3 mining claim, which is located in Section (s) 3, 10, Township 14N, Range 12 W, Gila and Salt River Base and Meridian, _____ County, Arizona. Total claim acreage is 20.67 ACRES

2. The type of corner and location monuments used are as follows: 2' X 2' X 4' POSTS

3. The bearings and distances in degrees and feet between claim corners and to a public land survey monument are as depicted on the map.

4. If the claim is a placer or millsite claim with exterior limits conforming to legal subdivisions of the public survey, provide a legal description of the claim _____

FEE# 2018051493

OFFICIAL RECORDS OF MOHAVE COUNTY KRISTI BLAIR, COUNTY RECORDER



10/15/2018 04:32 PM Fee: \$10.00

PAGE: 1 of 2

LOCATION NOTICE FOR LODE MINING CLAIM

Amendment BLM Serial #

NOTICE IS HEREBY GIVEN that the BURRO 4 lode mining claim has been located by COELTON VENTURES USA LLC whose current mailing address is c/o KEVIN HAWNA 2025 ESTRELLA RD., PRESCOTT, AZ 86305

RECEIVED BLM AZ STATE OFFICE 2018 DEC 12 P 2:49 PHOENIX, ARIZONA BLM Date Stamp

The general course of this claim is NORTHWESTERLY and it is situated in MOHAVE County, Arizona. This claim is 1500 feet in length and 600 feet in width.

20.67 Total Claim Acreage. This claim runs from the location monument on which this location notice is posted on the centerline of the claim approximately 10 feet in a NORTH direction to the NORTH end line and 1490 feet in a SOUTH direction to the SOUTH end line. This claim is marked by six monuments, one at each corner and one at the center of each end line of the claim.

The location monument on which this notice is posted is situated within Section 3, Township 14N, Range 12 W, Gila Salt River Base and Meridian, Arizona and this claim encompasses portions of the following quarter section(s), section(s), Township(s) and Range(s) SW 1/4 SEC 3, N 1/2 SEC 10 T14N R12W

Gila Salt River Base and Meridian, Arizona.

The locality of this claim with reference to some natural object or permanent monument and additional information (if any) concerning its locality are as follows: SEE MAP

The above information is shown on the attached map.

DATED AND POSTED on the ground this 13 day of OCT, 2018.

LOCATOR(s) AGENT

Print Name(s) KEVIN HAWNA

Signature(s) Kevin Hawn

AMC452688

MINING CLAIM MAP

Lode (✓) Placer ()
Millsite ()

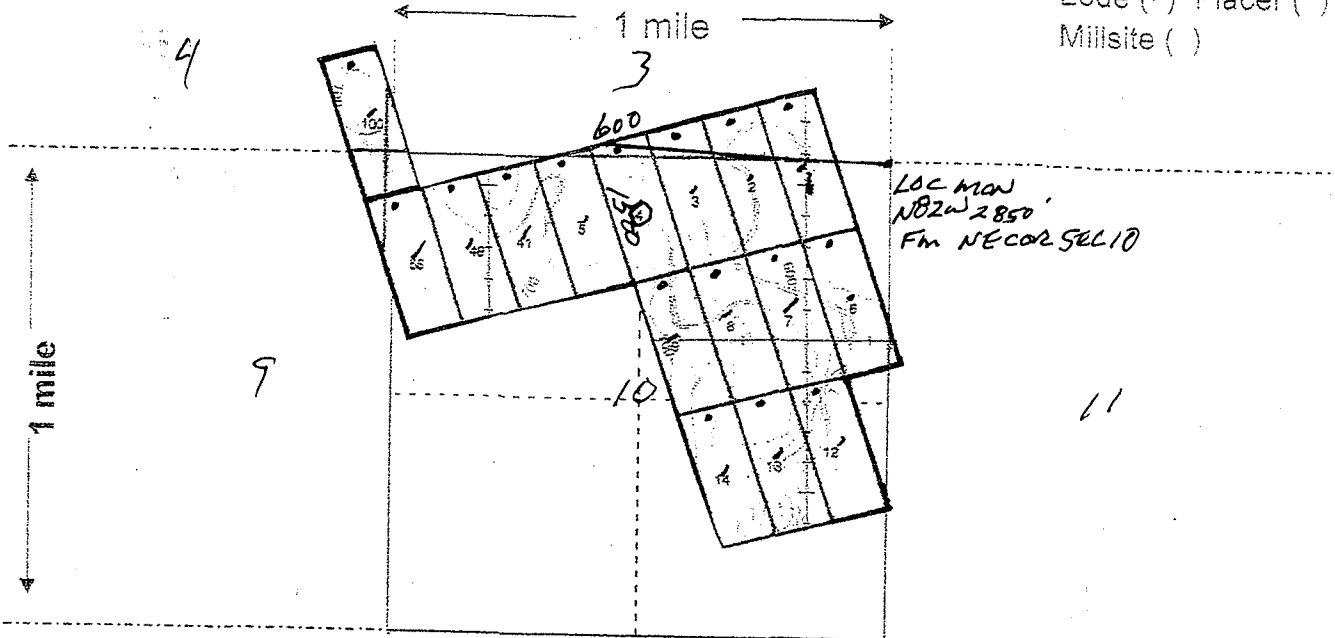

Scale: 1" = 2000 feet



1. The above map depicts the GUARD 4 mining claim, which is located in Section (s) 10, Township 14N, Range 12W, Gila and Salt River Base and Meridian, _____ County, Arizona. Total claim acreage is 20.67 ACRES

2. The type of corner and location monuments used are as follows: 2'x2'x4' POSTS

3. The bearings and distances in degrees and feet between claim corners and to a public land survey monument are as depicted on the map.

4. If the claim is a placer or millsite claim with exterior limits conforming to legal subdivisions of the public survey, provide a legal description of the claim _____

Form MCF100a
Revised July 2014

This form is available from the Arizona Geology Survey and may be reproduced.

FEE# 2018051494

OFFICIAL RECORDS OF MOHAVE COUNTY KRISTI BLAIR, COUNTY RECORDER



10/15/2018 04:32 PM Fee: \$10.00

PAGE: 1 of 2

LOCATION NOTICE FOR LODE MINING CLAIM

Amendment BLM Serial #

NOTICE IS HEREBY GIVEN that the

BURRO 5 lode mining claim has been located

by COELTON VENTURES USA LLC whose current mailing

address is c/o KEVIN HANNA

2025 ESTRELLA RD., PRESCOTT, AZ 86305

The general course of this claim is NORTHWESTERLY and it is situated in MOHAVE

County, Arizona. This claim is 1500 feet in length and 600 feet in width.

20.67 Total Claim Acreage. This claim runs from the location monument on which this location notice is posted on the centerline of the claim approximately 10 feet in a NORTH direction to the NORTH end line and 1490 feet in a SOUTH direction to the SOUTH end line. This claim is marked by six monuments, one at each corner and one at the center of each end line of the claim.

The location monument on which this notice is posted is situated within Section 10, Township 14N, Range 12 W, Gila Salt River Base and Meridian, Arizona and this claim encompasses portions of the following quarter section(s), section(s), Township(s) and Range(s) NE 1/4 SEC 10, T14N, R12W

Gila Salt River Base and Meridian, Arizona.

The locality of this claim with reference to some natural object or permanent monument and additional information (if any) concerning its locality are as follows: SEE MAP

The above information is shown on the attached map.

DATED AND POSTED on the ground this 13 day of OCT, 2018.

LOCATOR(s) AGENT

Print Name(s) KEVIN HANNA

Signature(s) Kevin Hanna

RECEIVED BLM AZ STATE OFFICE 210 DEC 12 P 2:49 PHOENIX, ARIZONA BLM Date Stamp

AMC452689

MINING CLAIM MAP

Lode (✓) Placer ()
Millsite ()

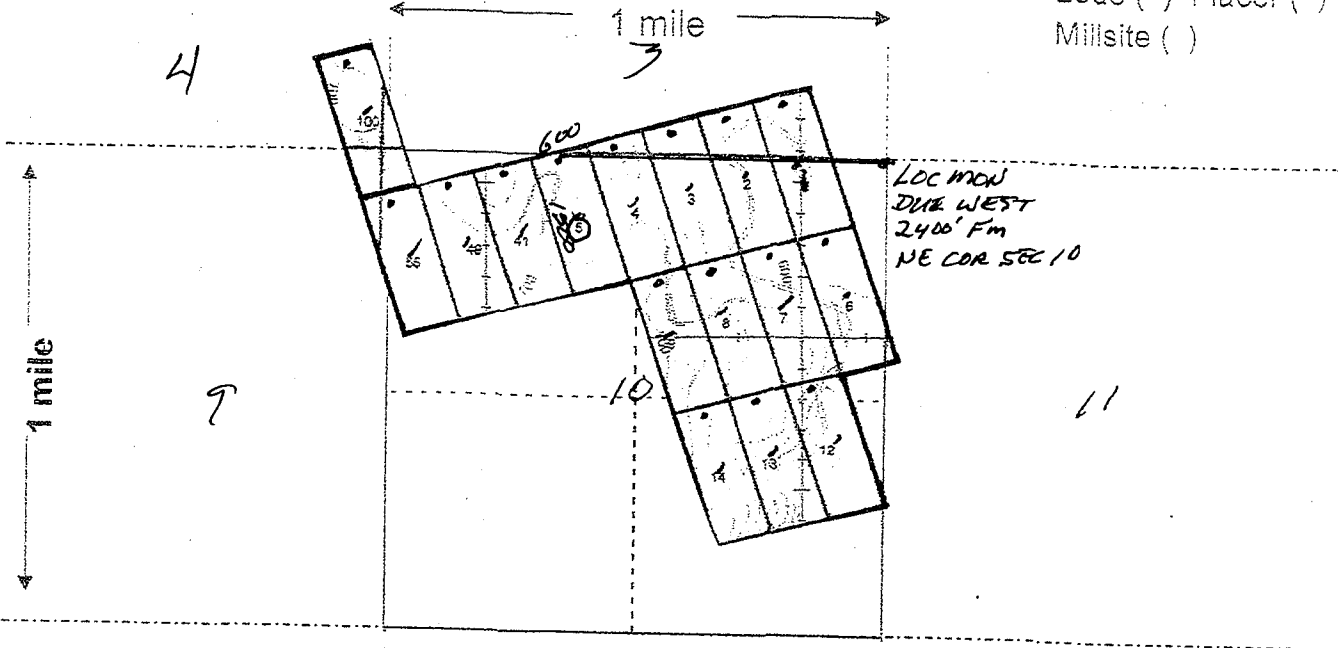

Scale: 1" = 2000 feet



- The above map depicts the BUARDS mining claim, which is located in Section (s) 10, Township 14N, Range 12 W, Gila and Salt River Base and Meridian, _____ County, Arizona. Total claim acreage is 20.67 ACRES
- The type of corner and location monuments used are as follows: 2'X2'X4' POSTS
- The bearings and distances in degrees and feet between claim corners and to a public land survey monument are as depicted on the map.
- If the claim is a placer or millsite claim with exterior limits conforming to legal subdivisions of the public survey, provide a legal description of the claim _____

Form MCF100a
Revised July 2014



FEE# 2018051495

OFFICIAL RECORDS OF MOHAVE COUNTY KRISTI BLAIR, COUNTY RECORDER



10/15/2018 04:32 PM Fee: \$10.00

PAGE: 1 of 2

LOCATION NOTICE FOR LODE MINING CLAIM

Amendment BLM Serial # _____

NOTICE IS HEREBY GIVEN that the _____
BURRO 41 lode mining claim has been located
by COELTON VENTURES USA LLC whose current mailing
address is 40 KEVIN HANNA
2025 ESTRELLA RD., PRESCOTT, AZ 86305

RECEIVED
BLM AZ STATE OFFICE
2018 DEC 12 P 2:49
PHOENIX, ARIZONA
BLM
Date
Stamp

The general course of this claim is NORTHWESTERLY and it is situated in MOHAVE
County, Arizona. This claim is 1500 feet in length and 600 feet in width.

20.67 Total Claim Acreage. This claim runs from the location monument on which this location notice
is posted on the centerline of the claim approximately 10 feet in a NORTH direction to the NORTH
end line and 1490 feet in a SOUTH direction to the SOUTH end line. This claim is marked by six
monuments, one at each corner and one at the center of each end line of the claim.

The location monument on which this notice is posted is situated within Section 10, Township 14N
_____, Range 12 W, Gila Salt River Base and Meridian, Arizona and this claim encompasses portions
of the following quarter section(s), section(s), Township(s) and Range(s) NW 1/4 SEC 10, T14N, R12W

Gila Salt River Base and Meridian, Arizona.

The locality of this claim with reference to some natural object or permanent monument and additional information
(if any) concerning its locality are as follows: SEE MAP

_____ The above information is shown on the attached map.

DATED AND POSTED on the ground this 13 day of OCT, 2018.

LOCATOR(s) AGENT

Print Name(s) KEVIN HANNA

Signature(s) Kevin Hanna

Form MCF100
Revised July 2014

AMC452690

MINING CLAIM MAP

Lode () Placer ()
 Millsite ()

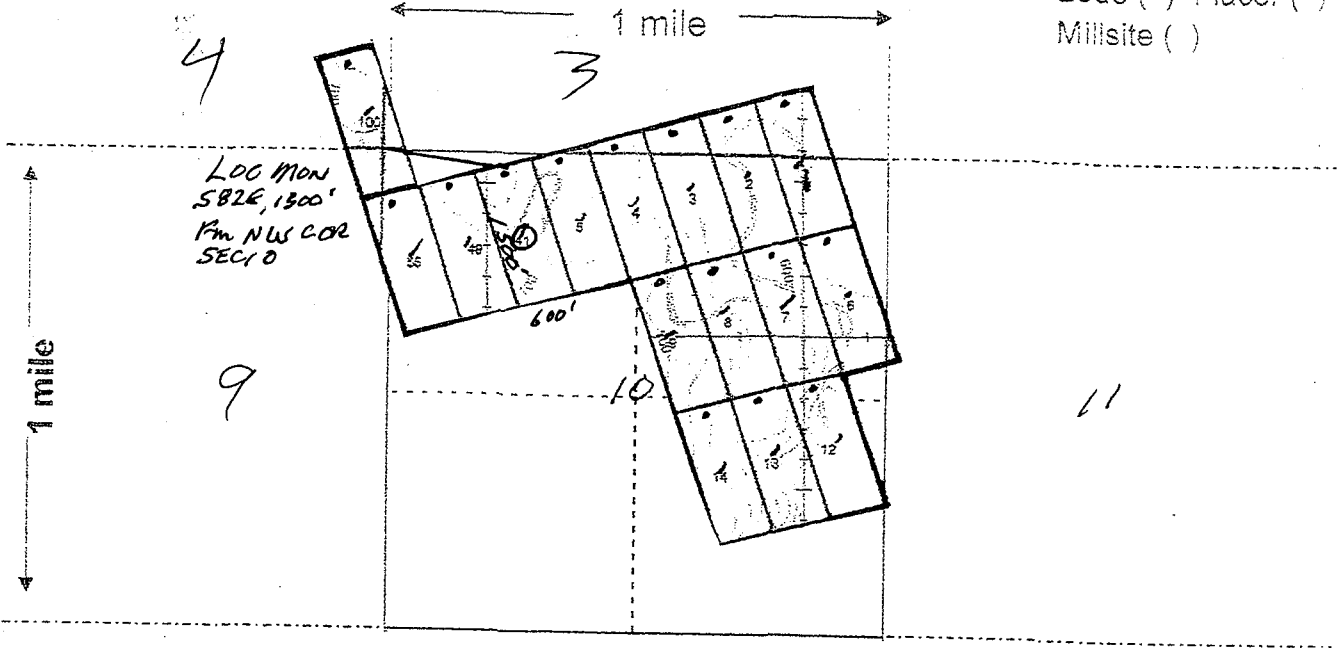

Scale: 1" = 2000 feet



1. The above map depicts the BUARD 41 mining claim, which is located in Section (s) 10, Township 14N, Range 12 W, Gila and Salt River Base and Meridian, _____ County, Arizona. Total claim acreage is 20.67 ACRES
2. The type of corner and location monuments used are as follows: 2'X2'X4' POSTS
3. The bearings and distances in degrees and feet between claim corners and to a public land survey monument are as depicted on the map.
4. If the claim is a placer or millsite claim with exterior limits conforming to legal subdivisions of the public survey, provide a legal description of the claim _____

Form MCF100a
 Revised July 2014

FEE# 2018051496

OFFICIAL RECORDS OF MOHAVE COUNTY KRISTI BLAIR, COUNTY RECORDER



10/15/2018 04:32 PM Fee: \$10.00

PAGE: 1 of 2

LOCATION NOTICE FOR LODE MINING CLAIM

Amendment BLM Serial #

NOTICE IS HEREBY GIVEN that the BURRO 49 lode mining claim has been located by COELTON VENTURES USA LLC whose current mailing address is 40 KEVIN HANNA 2025 ESTRELLA RD., PRESCOTT, AZ 86305

RECEIVED BLM AZ STATE OFFICE 2018 DEC 12 P 2:49 PHOENIX, ARIZONA BLM Date Stamp

The general course of this claim is NORTHWESTERLY and it is situated in MOHAVE County, Arizona. This claim is 1500 feet in length and 600 feet in width.

20.67 Total Claim Acreage. This claim runs from the location monument on which this location notice is posted on the centerline of the claim approximately 10 feet in a NORTH direction to the NORTH end line and 1490 feet in a SOUTH direction to the SOUTH end line. This claim is marked by six monuments, one at each corner and one at the center of each end line of the claim.

The location monument on which this notice is posted is situated within Section 10, Township 14N, Range 12 W, Gila Salt River Base and Meridian, Arizona and this claim encompasses portions of the following quarter section(s), section(s), Township(s) and Range(s) NW 1/4 SEC 10, T14N, R12W

Gila Salt River Base and Meridian, Arizona.

The locality of this claim with reference to some natural object or permanent monument and additional information (if any) concerning its locality are as follows: SEE MAP

The above information is shown on the attached map.

DATED AND POSTED on the ground this 13 day of OCT, 2018.

LOCATOR(s) AGENT

Print Name(s) Kevin Hanna

Signature(s) Kevin Hanna

AMC452691

MINING CLAIM MAP

Lode (✓) Placer ()
Millsite ()

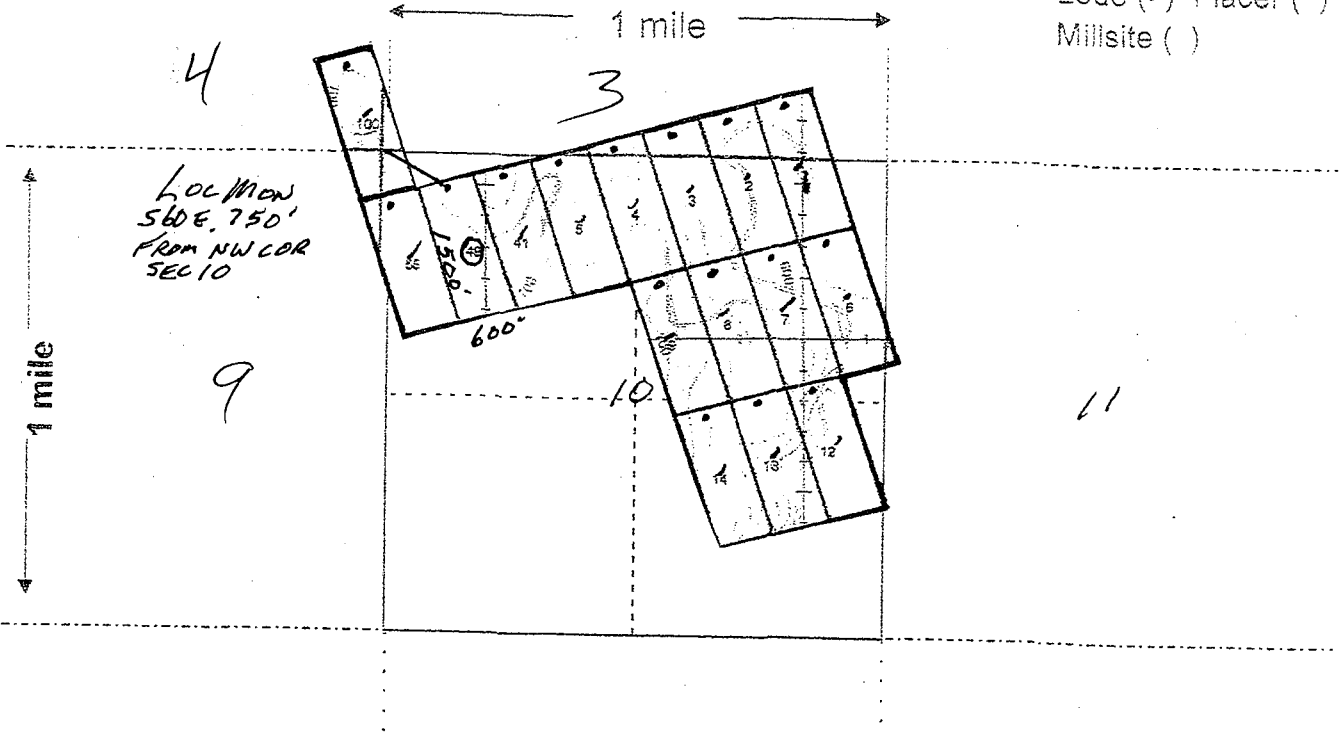

Scale: 1" = 2000 feet



1. The above map depicts the BUARD 49 mining claim, which is located in Section (s) 10, Township 14N, Range 12 W, Gila and Salt River Base and Meridian.

 County, Arizona. Total claim acreage is 20.67 ACRES

2. The type of corner and location monuments used are as follows: 2'X2'X4' POSTS

3. The bearings and distances in degrees and feet between claim corners and to a public land survey monument are as depicted on the map.

4. If the claim is a placer or millsite claim with exterior limits conforming to legal subdivisions of the public survey, provide a legal description of the claim

Form MCF100a
Revised July 2014

This form is available from the Arizona Geology Survey and may be reproduced.

FEE# 2018051497

OFFICIAL RECORDS OF MOHAVE COUNTY KRISTI BLAIR, COUNTY RECORDER



10/15/2018 04:32 PM Fee: \$10.00

PAGE: 1 of 2

LOCATION NOTICE FOR LODE MINING CLAIM

Amendment BLM Serial # _____

NOTICE IS HEREBY GIVEN that the BURRO 56 lode mining claim has been located by COELTON VENTURES USA LLC whose current mailing address is 40 KEVIN HANNA 2025 ESTRELLA RD., PRESCOTT, AZ 86305

RECEIVED
BLM AZ STATE OFFICE
2018 DEC 12 P 2:49
PHOENIX, ARIZONA
BLM
Date
Stamp

The general course of this claim is NORTHWESTERLY and it is situated in MOHAVE County, Arizona. This claim is 1500 feet in length and 600 feet in width.

20.67 Total Claim Acreage. This claim runs from the location monument on which this location notice is posted on the centerline of the claim approximately 10 feet in a NORTH direction to the NORTH end line and 1490 feet in a SOUTH direction to the SOUTH end line. This claim is marked by six monuments, one at each corner and one at the center of each end line of the claim.

The location monument on which this notice is posted is situated within Section 10, Township 14N, Range 12 W, Gila Salt River Base and Meridian, Arizona and this claim encompasses portions of the following quarter section(s), section(s), Township(s) and Range(s) NE 1/4 SEC 9, NW 1/4 SEC 10 T14N, R12W

Gila Salt River Base and Meridian, Arizona.

The locality of this claim with reference to some natural object or permanent monument and additional information (if any) concerning its locality are as follows: SEE MAP

The above information is shown on the attached map.

DATED AND POSTED on the ground this 13 day of OCT, 2018.

LOCATOR(s) AGENT

Print Name(s) KEVIN HANNA

Signature(s) Kevin Hanna

AN0452692

MINING CLAIM MAP

Lode (✓) Placer ()
Millsite ()

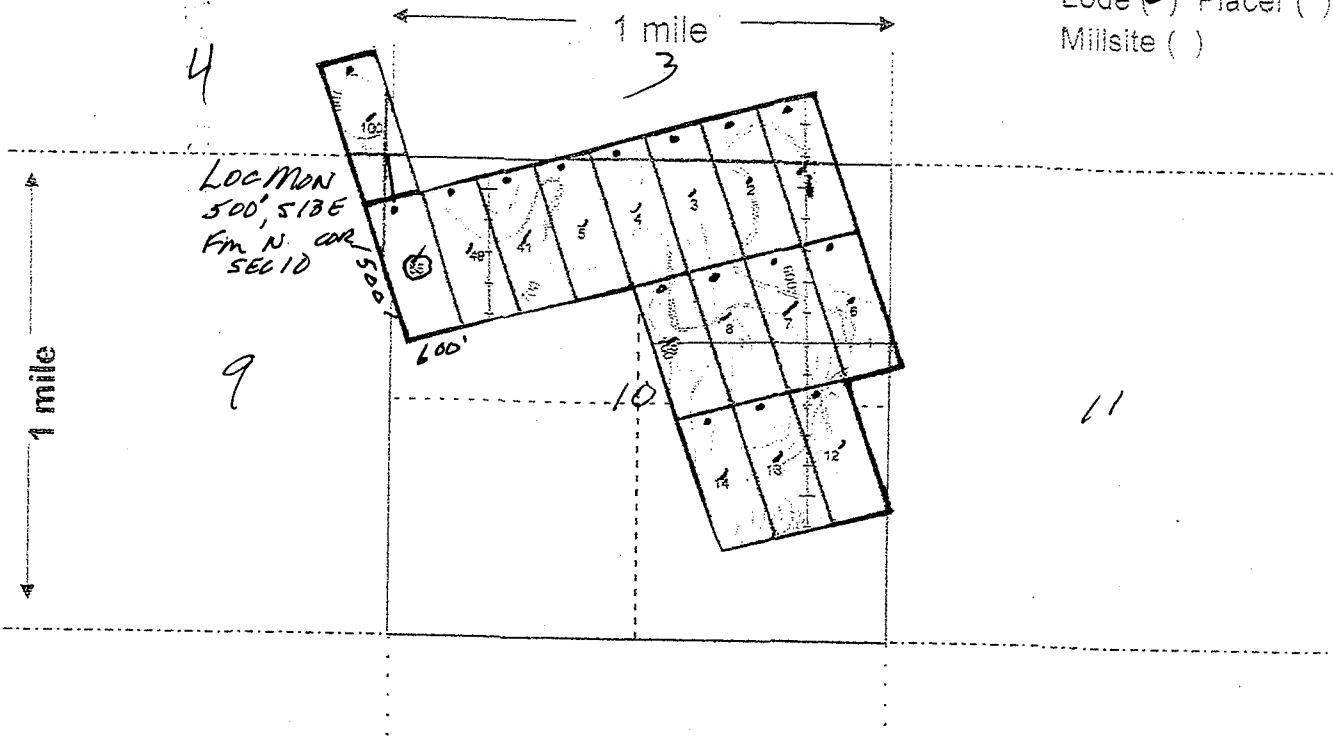

Scale: 1" = 2000 feet



- The above map depicts the BURRO 56 mining claim, which is located in Section (s) 10, Township 14N, Range 12 W, Gila and Salt River Base and Meridian, _____ County, Arizona. Total claim acreage is 20.67 ACRES
- The type of corner and location monuments used are as follows: 2'X2'X4' POSTS
- The bearings and distances in degrees and feet between claim corners and to a public land survey monument are as depicted on the map.
- If the claim is a placer or millsite claim with exterior limits conforming to legal subdivisions of the public survey, provide a legal description of the claim _____

Form MCF100a
Revised July 2014

This form is available from the Arizona Geology Survey and may be reproduced.

FEE# 2018051498

OFFICIAL RECORDS OF MOHAVE COUNTY KRISTI BLAIR, COUNTY RECORDER



10/15/2018 04:32 PM Fee: \$10.00

PAGE: 1 of 2

LOCATION NOTICE FOR LODE MINING CLAIM

Amendment BLM Serial #

NOTICE IS HEREBY GIVEN that the

BURRO 6 lode mining claim has been located

by COELTON VENTURES USA LLC whose current mailing

address is 40 KEVIN HANNA

2025 ESTRELLA RD., PRESCOTT, AZ 86305

RECEIVED BLM AZ STATE OFFICE 2018 DEC 12 P 2:49 PHOENIX, ARIZONA BLM Date Stamp

The general course of this claim is NORTHWESTERLY and it is situated in MOHAVE County, Arizona. This claim is 1500 feet in length and 600 feet in width.

20.67 Total Claim Acreage. This claim runs from the location monument on which this location notice is posted on the centerline of the claim approximately 10 feet in a NORTH direction to the NORTH end line and 1490 feet in a SOUTH direction to the SOUTH end line. This claim is marked by six monuments, one at each corner and one at the center of each end line of the claim.

The location monument on which this notice is posted is situated within Section 10, Township 14N, Range 12 W, Gila Salt River Base and Meridian, Arizona and this claim encompasses portions of the following quarter section(s), section(s), Township(s) and Range(s) NE 1/4 SEC 10 T14N, R1 W

Gila Salt River Base and Meridian, Arizona. The locality of this claim with reference to some natural object or permanent monument and additional information (if any) concerning its locality are as follows: SEE MAP

The above information is shown on the attached map.

DATED AND POSTED on the ground this 13 day of OCT, 2018.

LOCATOR(s) AGENT

Print Name(s) KEVIN HANNA

Signature(s) Kevin Hanna

AMC452693

MINING CLAIM MAP

Lode (✓) Placer ()
Millsite ()

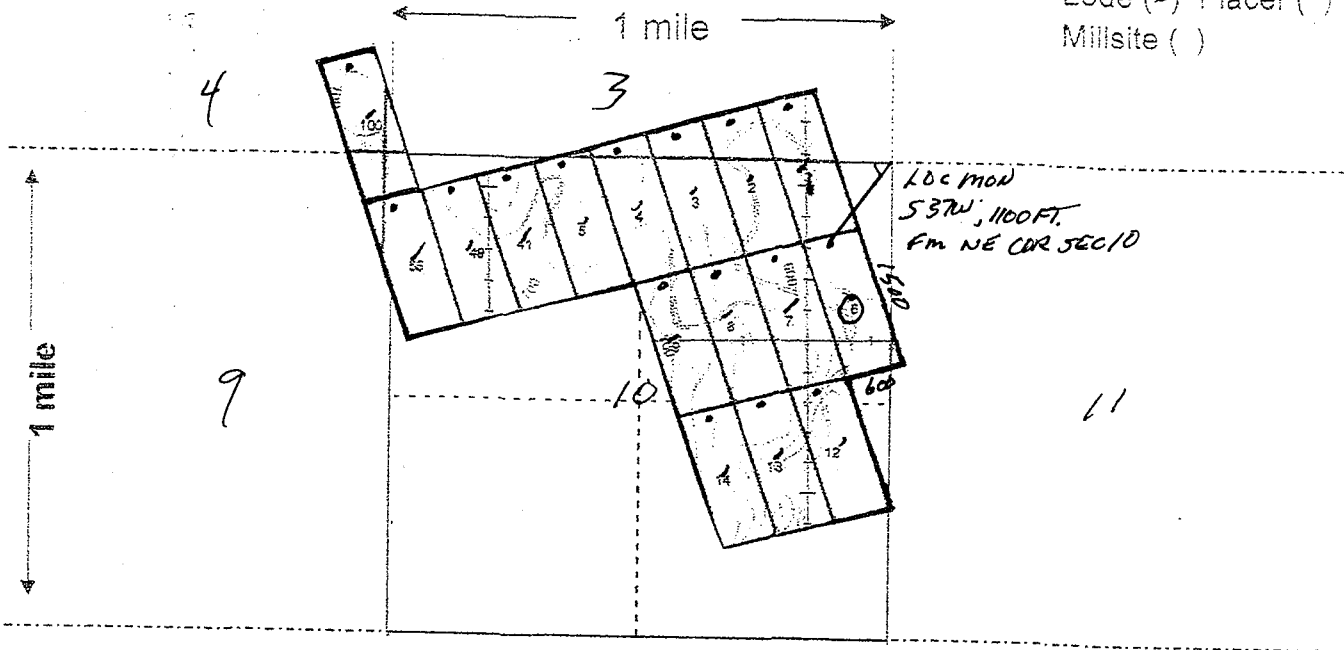

Scale: 1" = 2000 feet



1. The above map depicts the GUARD 6 mining claim, which is located in Section (s) 10, Township 14N, Range 12 W, Gila and Salt River Base and Meridian,

 County, Arizona. Total claim acreage is 20.67 ACRES

2. The type of corner and location monuments used are as follows: 2'x2'x4' POSTS

3. The bearings and distances in degrees and feet between claim corners and to a public land survey monument are as depicted on the map.

4. If the claim is a placer or millsite claim with exterior limits conforming to legal subdivisions of the public survey, provide a legal description of the claim

Form MCF100a
Revised July 2014

This form is available from the Arizona Geology Survey and may be reproduced.

FEE# 2018051499

OFFICIAL RECORDS OF MOHAVE COUNTY KRISTI BLAIR, COUNTY RECORDER



10/15/2018 04:32 PM Fee: \$10.00

PAGE: 1 of 2

LOCATION NOTICE FOR LODE MINING CLAIM

Amendment BLM Serial #

NOTICE IS HEREBY GIVEN that the BURRO 7 lode mining claim has been located by COELTON VENTURES USA LLC whose current mailing address is 40 KEVIN HANNA 2025 ESTRELLA RD., PRESCOTT, AZ 86305

RECEIVED BLM AT STATE OFFICE PHOENIX, ARIZONA 2018 DEC 12 P 2:20 BLM Date Stamp

The general course of this claim is NORTHWESTERLY and it is situated in MOHAVE County, Arizona. This claim is 1500 feet in length and 600 feet in width.

20.67 Total Claim Acreage. This claim runs from the location monument on which this location notice is posted on the centerline of the claim approximately 10 feet in a NORTH direction to the NORTH end line and 1490 feet in a SOUTH direction to the SOUTH end line. This claim is marked by six monuments, one at each corner and one at the center of each end line of the claim.

The location monument on which this notice is posted is situated within Section 10, Township 14N, Range 12 W, Gila Salt River Base and Meridian, Arizona and this claim encompasses portions of the following quarter section(s), section(s), Township(s) and Range(s) NE 1/4 SEC 10 T14N, R12W

Gila Salt River Base and Meridian, Arizona.

The locality of this claim with reference to some natural object or permanent monument and additional information (if any) concerning its locality are as follows: SEE MAP

The above information is shown on the attached map.

DATED AND POSTED on the ground this 13 day of OCT, 2018.

LOCATOR(s) AGENT

Print Name(s) KEVIN HANNA

Signature(s) Kevin Hanna

AMC452694

MINING CLAIM MAP

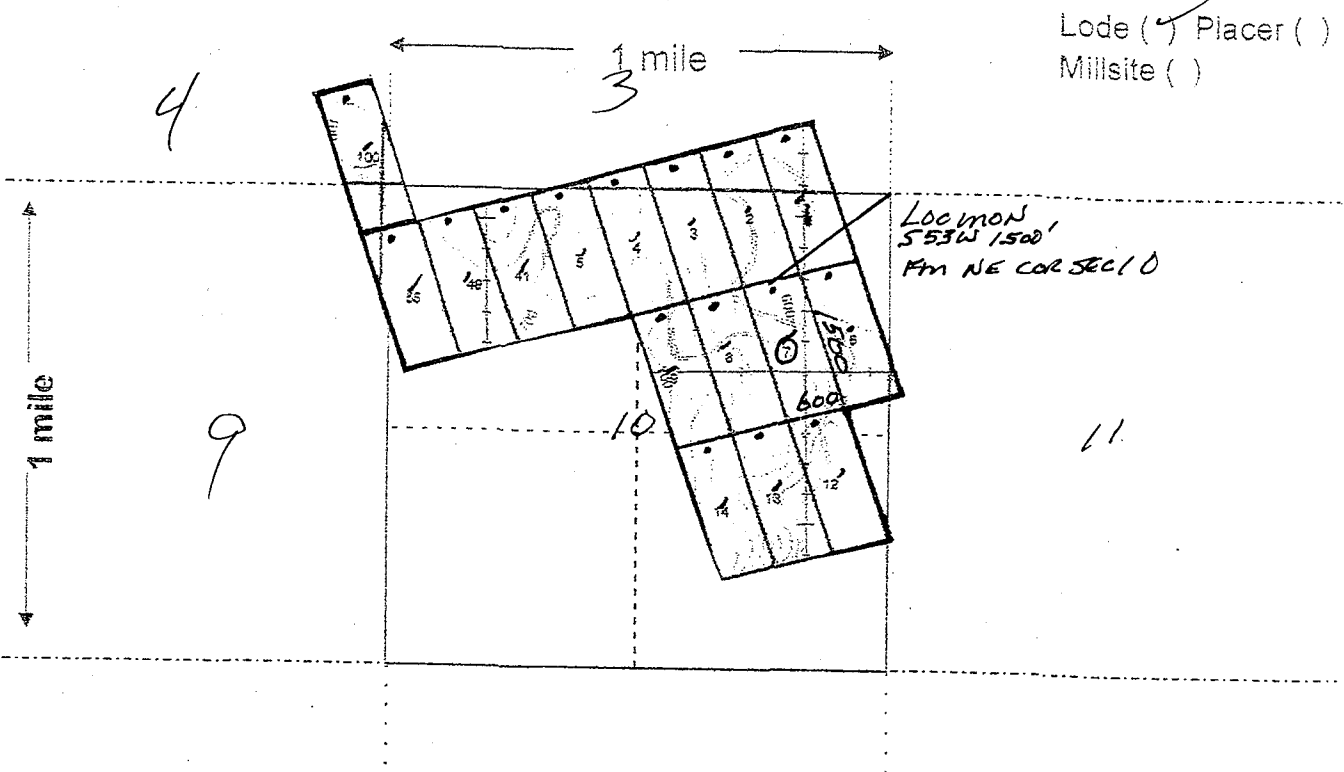

Scale: 1" = 2000 feet



1. The above map depicts the GUARD 7 mining claim, which is located in Section (s) 10, Township 14N, Range 12 W, Gila and Salt River Base and Meridian, _____ County, Arizona. Total claim acreage is 20.67 ACRES
2. The type of corner and location monuments used are as follows: 2'X2'X4' POSTS
3. The bearings and distances in degrees and feet between claim corners and to a public land survey monument are as depicted on the map.
4. If the claim is a placer or millsite claim with exterior limits conforming to legal subdivisions of the public survey, provide a legal description of the claim _____

Form MCF100a
Revised July 2014

FEE# 2018051500

OFFICIAL RECORDS OF MOHAVE COUNTY KRISTI BLAIR, COUNTY RECORDER



10/15/2018 04:32 PM Fee: \$10.00

PAGE: 1 of 2

LOCATION NOTICE FOR LODE MINING CLAIM

Amendment BLM Serial #

NOTICE IS HEREBY GIVEN that the BURRO 8 lode mining claim has been located by COELTON VENTURES USA LLC whose current mailing address is 40 KEVIN HANNA 2025 ESTRELLA RD., PRESCOTT, AZ 86305

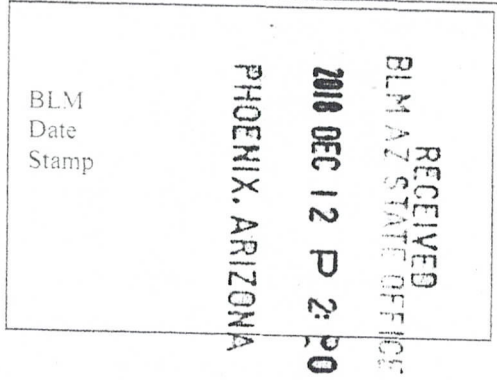

The general course of this claim is NORTHWESTERLY and it is situated in MOHAVE County, Arizona. This claim is 1500 feet in length and 600 feet in width.

20.67 Total Claim Acreage. This claim runs from the location monument on which this location notice is posted on the centerline of the claim approximately 10 feet in a NORTH direction to the NORTH end line and 1490 feet in a SOUTH direction to the SOUTH end line. This claim is marked by six monuments, one at each corner and one at the center of each end line of the claim.

The location monument on which this notice is posted is situated within Section 10, Township 14N, Range 12 W, Gila Salt River Base and Meridian, Arizona and this claim encompasses portions of the following quarter section(s), section(s), Township(s) and Range(s) NE 1/4, SEC 10 T14N, R12W

Gila Salt River Base and Meridian, Arizona.

The locality of this claim with reference to some natural object or permanent monument and additional information (if any) concerning its locality are as follows: SEE MAP

The above information is shown on the attached map.

DATED AND POSTED on the ground this 13 day of OCT, 2018.

LOCATOR(s) AGENT

Print Name(s) KEVIN HANNA

Signature(s) Kevin Hanna

AMC452695

MINING CLAIM MAP

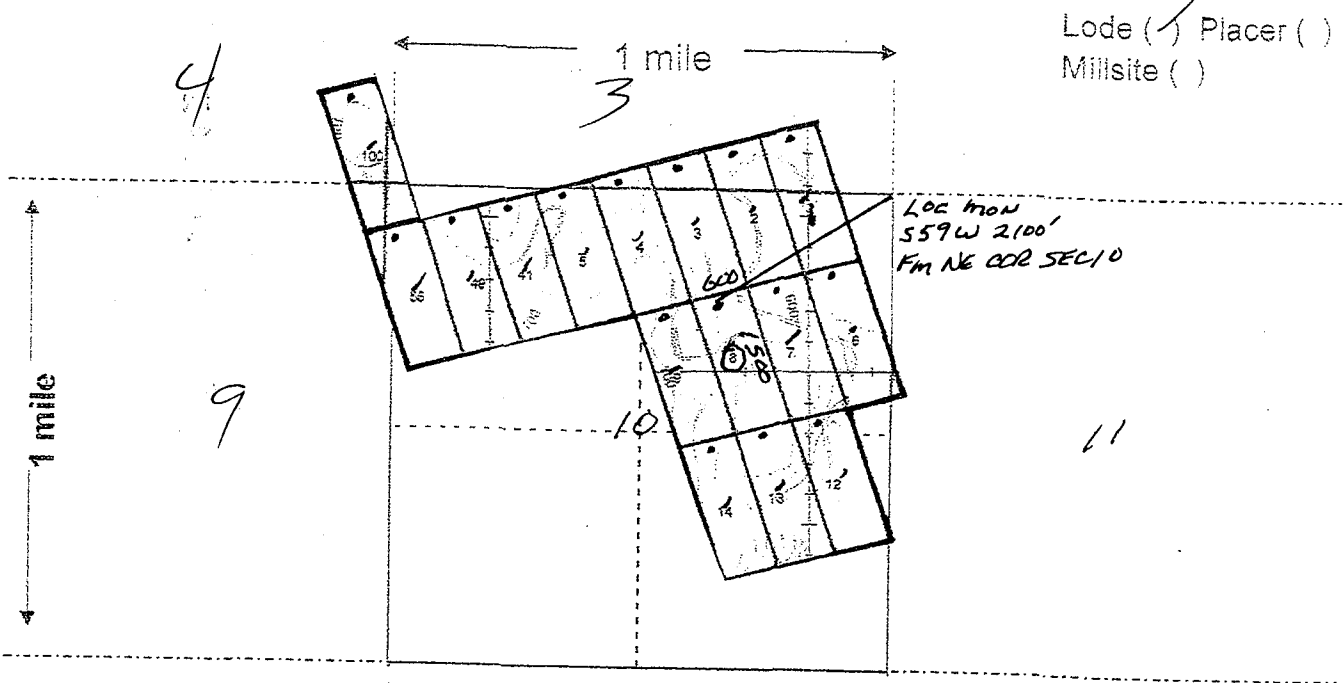

Scale: 1" = 2000 feet



- The above map depicts the BUARD B mining claim, which is located in Section (s) 10, Township 14N, Range 12W, Gila and Salt River Base and Meridian, _____ County, Arizona. Total claim acreage is 20.67 ACRES
- The type of corner and location monuments used are as follows: 2'X2'X4' POSTS
- The bearings and distances in degrees and feet between claim corners and to a public land survey monument are as depicted on the map.
- If the claim is a placer or millsite claim with exterior limits conforming to legal subdivisions of the public survey, provide a legal description of the claim _____

Form MCF100a
Revised July 2014

FEE# 2018051501

OFFICIAL RECORDS OF MOHAVE COUNTY KRISTI BLAIR, COUNTY RECORDER



10/15/2018 04:32 PM Fee: \$10.00

PAGE: 1 of 2

LOCATION NOTICE FOR LODE MINING CLAIM

Amendment BLM Serial #

NOTICE IS HEREBY GIVEN that the BURRO 9 lode mining claim has been located by COELTON VENTURES USA LLC whose current mailing address is 40 KEVIN HANNA 2025 ESTRELLA RD., PRESCOTT, AZ 86305

RECEIVED BLM AZ STATE OFFICE 2018 DEC 12 P 2:30 PHOENIX, ARIZONA BLM Date Stamp

The general course of this claim is NORTHWESTERLY and it is situated in MOHAVE County, Arizona. This claim is 1500 feet in length and 600 feet in width.

20.67 Total Claim Acreage. This claim runs from the location monument on which this location notice is posted on the centerline of the claim approximately 10 feet in a NORTH direction to the NORTH end line and 1490 feet in a SOUTH direction to the SOUTH end line. This claim is marked by six monuments, one at each corner and one at the center of each end line of the claim.

The location monument on which this notice is posted is situated within Section 10, Township 14N, Range 12 W, Gila Salt River Base and Meridian, Arizona and this claim encompasses portions of the following quarter section(s), section(s), Township(s) and Range(s) NE 1/4 SEC 10 T14N, R12W

Gila Salt River Base and Meridian, Arizona.

The locality of this claim with reference to some natural object or permanent monument and additional information (if any) concerning its locality are as follows: SEE MAP

The above information is shown on the attached map.

DATED AND POSTED on the ground this 13 day of OCT, 2018.

LOCATOR(s) AGENT

Print Name(s) KEVIN HANNA

Signature(s) Kevin Hanna

AMC452696

MINING CLAIM MAP

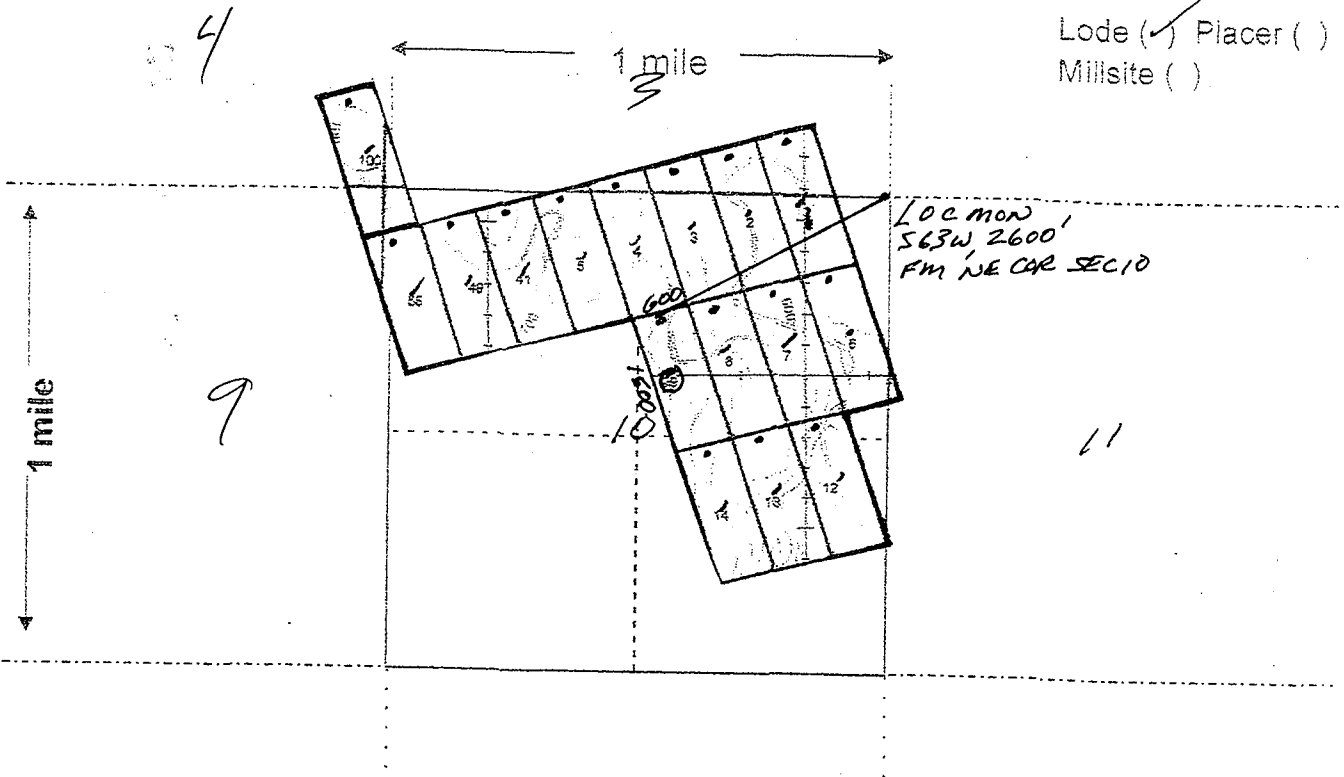

Scale: 1" = 2000 feet



1. The above map depicts the BUARD 9 mining claim, which is located in Section (s) 10, Township 14N, Range 12W, Gila and Salt River Base and Meridian, _____ County, Arizona. Total claim acreage is 20.67 ACRES
2. The type of corner and location monuments used are as follows: 2'X2'X4' POSTS
3. The bearings and distances in degrees and feet between claim corners and to a public land survey monument are as depicted on the map.
4. If the claim is a placer or millsite claim with exterior limits conforming to legal subdivisions of the public survey, provide a legal description of the claim _____

Form MCF100a
Revised July 2014

This form is available from the Arizona Geology Survey and may be reproduced.

FEE# 2018051502

OFFICIAL RECORDS OF MOHAVE COUNTY KRISTI BLAIR, COUNTY RECORDER



10/15/2018 04:32 PM Fee: \$10.00

PAGE: 1 of 2

LOCATION NOTICE FOR LODE MINING CLAIM

Amendment BLM Serial #

NOTICE IS HEREBY GIVEN that the

BURRO 12 lode mining claim has been located by COELTON VENTURES USA LLC whose current mailing address is 40 KEVIN HANNA 2025 ESTRELLA RD., PRESCOTT, AZ 86305

RECEIVED BLM AZ STATE OFFICE 2010 DEC 12 P 2:50 PHOENIX, ARIZONA BLM Date Stamp

The general course of this claim is NORTHWESTERLY and it is situated in MOHAVE County, Arizona. This claim is 1500 feet in length and 600 feet in width.

20.67 Total Claim Acreage. This claim runs from the location monument on which this location notice is posted on the centerline of the claim approximately 10 feet in a NORTH direction to the NORTH end line and 1490 feet in a SOUTH direction to the SOUTH end line. This claim is marked by six monuments, one at each corner and one at the center of each end line of the claim.

The location monument on which this notice is posted is situated within Section 10, Township 14N, Range 12 W, Gila Salt River Base and Meridian, Arizona and this claim encompasses portions of the following quarter section(s), section(s), Township(s) and Range(s) SE 1/4, SEC 10 T14N R12W

Gila Salt River Base and Meridian, Arizona. The locality of this claim with reference to some natural object or permanent monument and additional information (if any) concerning its locality are as follows: SEE MAP

The above information is shown on the attached map.

DATED AND POSTED on the ground this 13 day of OCT, 2018.

LOCATOR(s) AGENT

Print Name(s) KEVIN HANNA

Signature(s) [Handwritten Signature]

AMC452697

MINING CLAIM MAP

Lode () Placer ()
 Millsite ()

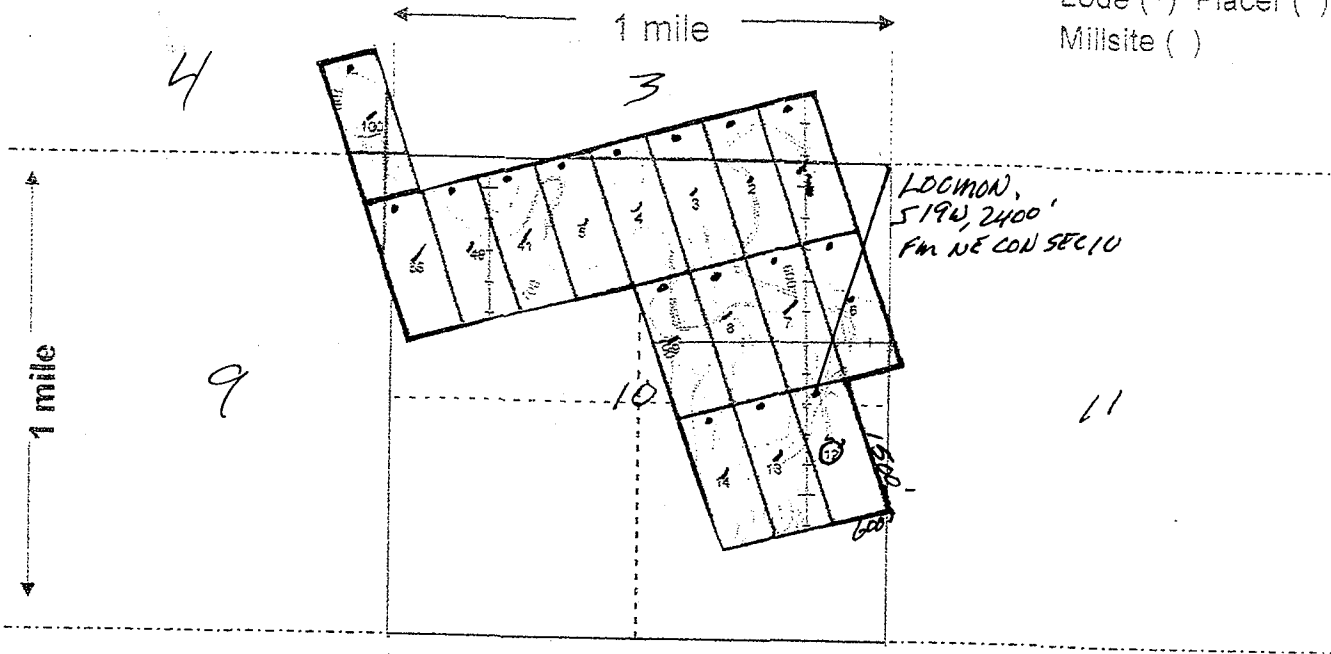

Scale: 1" = 2000 feet



- The above map depicts the BURRO 12 mining claim, which is located in Section (s) 10, Township 14N, Range 12 W, Gila and Salt River Base and Meridian, _____ County, Arizona. Total claim acreage is 20.67 ACRES
- The type of corner and location monuments used are as follows: 2'x2'x4' POSTS
- The bearings and distances in degrees and feet between claim corners and to a public land survey monument are as depicted on the map.
- If the claim is a placer or millsite claim with exterior limits conforming to legal subdivisions of the public survey, provide a legal description of the claim _____

Form MCF100a
 Revised July 2014

This form is available from the Arizona Geology Survey and may be reproduced.

2



FEE# 2018051503

OFFICIAL RECORDS OF MOHAVE COUNTY KRISTI BLAIR, COUNTY RECORDER



10/15/2018 04:32 PM Fee: \$10.00

PAGE: 1 of 2

LOCATION NOTICE FOR LODE MINING CLAIM

Amendment BLM Serial # _____

NOTICE IS HEREBY GIVEN that the _____
BURRO 13 lode mining claim has been located
by COELTON VENTURES USA LLC whose current mailing
address is 40 KEVIN HANNA
2025 ESTRELLA RD., PRESCOTT, AZ 86305

RECEIVED
BLM AZ STATE OFFICE
2018 DEC 12 P 2:50
PHOENIX, ARIZONA

BLM
Date
Stamp

The general course of this claim is NORTHWESTERLY and it is situated in MOHAVE
County, Arizona. This claim is 1500 feet in length and 600 feet in width.

20.67 Total Claim Acreage. This claim runs from the location monument on which this location notice
is posted on the centerline of the claim approximately 10 feet in a NORTH direction to the NORTH
end line and 1490 feet in a SOUTH direction to the SOUTH end line. This claim is marked by six
monuments, one at each corner and one at the center of each end line of the claim.

The location monument on which this notice is posted is situated within Section 10, Township 14N
_____, Range 12 W, Gila Salt River Base and Meridian, Arizona and this claim encompasses portions
of the following quarter section(s), section(s), Township(s) and Range(s) SE 1/4, SEC 10
T14N, R12W

Gila Salt River Base and Meridian, Arizona.

The locality of this claim with reference to some natural object or permanent monument and additional information
(if any) concerning its locality are as follows: SEE MAP

_____ The above information is shown on the attached map.

DATED AND POSTED on the ground this 13 day of OCT, 20 18.

LOCATOR(s) AGENT

Print Name(s) KEVIN HANNA

Signature(s) Kevin Hanna

AMC452698

MINING CLAIM MAP

Lode () Placer ()
 Millsite ()

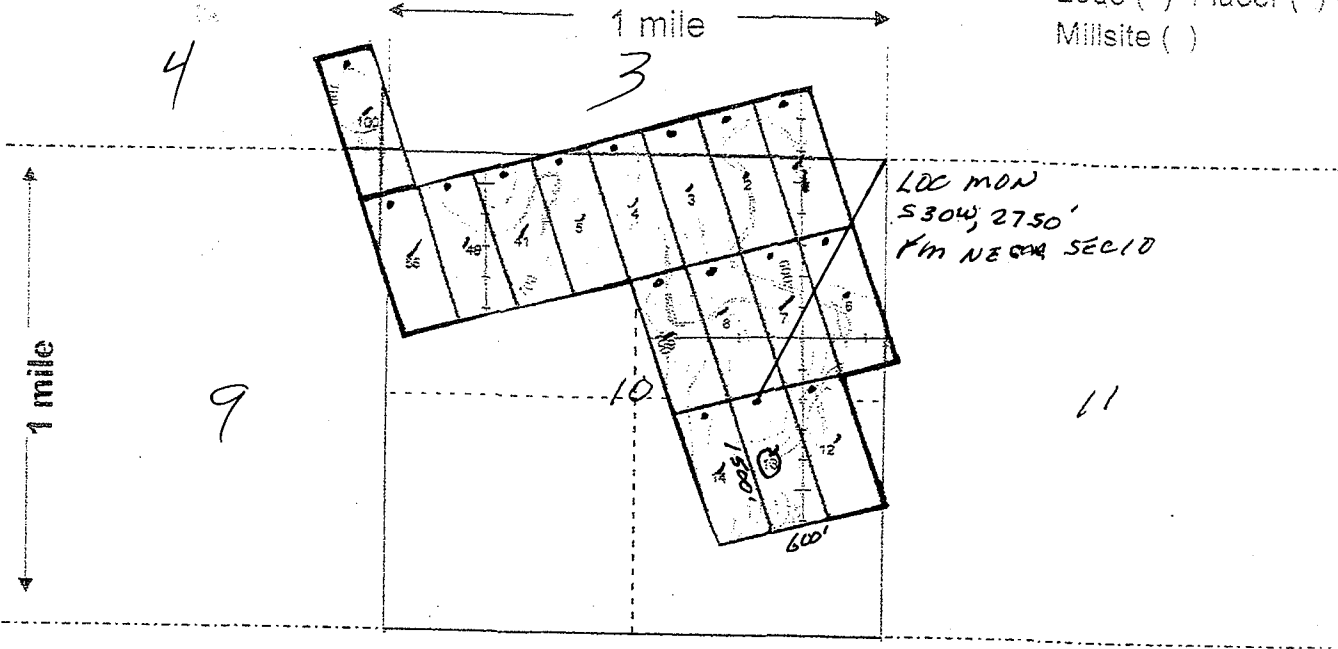

Scale: 1" = 2000 feet



1. The above map depicts the GUARD 13 mining claim, which is located in Section (s) 10, Township 14N, Range 12 W, Gila and Salt River Base and Meridian,

 County, Arizona. Total claim acreage is 20.67 ACRES

2. The type of corner and location monuments used are as follows: 2'x2'x4' POSTS

3. The bearings and distances in degrees and feet between claim corners and to a public land survey monument are as depicted on the map.

4. If the claim is a placer or millsite claim with exterior limits conforming to legal subdivisions of the public survey, provide a legal description of the claim

Form MCF100a
 Revised July 2014

This form is available from the Arizona Geology Survey and may be reproduced.

2



FEE# 2018051504

OFFICIAL RECORDS OF MOHAVE COUNTY KRISTI BLAIR, COUNTY RECORDER



10/15/2018 04:32 PM Fee: \$10.00

PAGE: 1 of 2

LOCATION NOTICE FOR LODE MINING CLAIM

Amendment BLM Serial # _____

NOTICE IS HEREBY GIVEN that the _____
BURRO 14 lode mining claim has been located
by COELTON VENTURES USA LLC whose current mailing
address is 40 KEVIN HANNA
2025 ESTRELLA RD., PRESCOTT, AZ 86305

RECEIVED
BLM AZ STATE OFFICE
2018 DEC 12 P 2:58
PHOENIX, ARIZONA

BLM
Date
Stamp

The general course of this claim is NORTHWESTERLY and it is situated in MOHAVE
County, Arizona. This claim is 1500 feet in length and 600 feet in width.

20.67 Total Claim Acreage. This claim runs from the location monument on which this location notice
is posted on the centerline of the claim approximately 10 feet in a NORTH direction to the NORTH
end line and 1490 feet in a SOUTH direction to the SOUTH end line. This claim is marked by six
monuments, one at each corner and one at the center of each end line of the claim.

The location monument on which this notice is posted is situated within Section 10, Township 14N
12 W, Gila Salt River Base and Meridian, Arizona and this claim encompasses portions
of the following quarter section(s), section(s), Township(s) and Range(s) SE 1/4, SEC 10, T14N, R12W

Gila Salt River Base and Meridian, Arizona.

The locality of this claim with reference to some natural object or permanent monument and additional information
(if any) concerning its locality are as follows: SEE MAP

_____ The above information is shown on the attached map.

DATED AND POSTED on the ground this 13 day of OCT, 2018.

LOCATOR(s) AGENT

Print Name(s) Kevin Hanna

Signature(s) Kevin Hanna

AMC452699

MINING CLAIM MAP

Lode (✓) Placer ()
Millsite ()

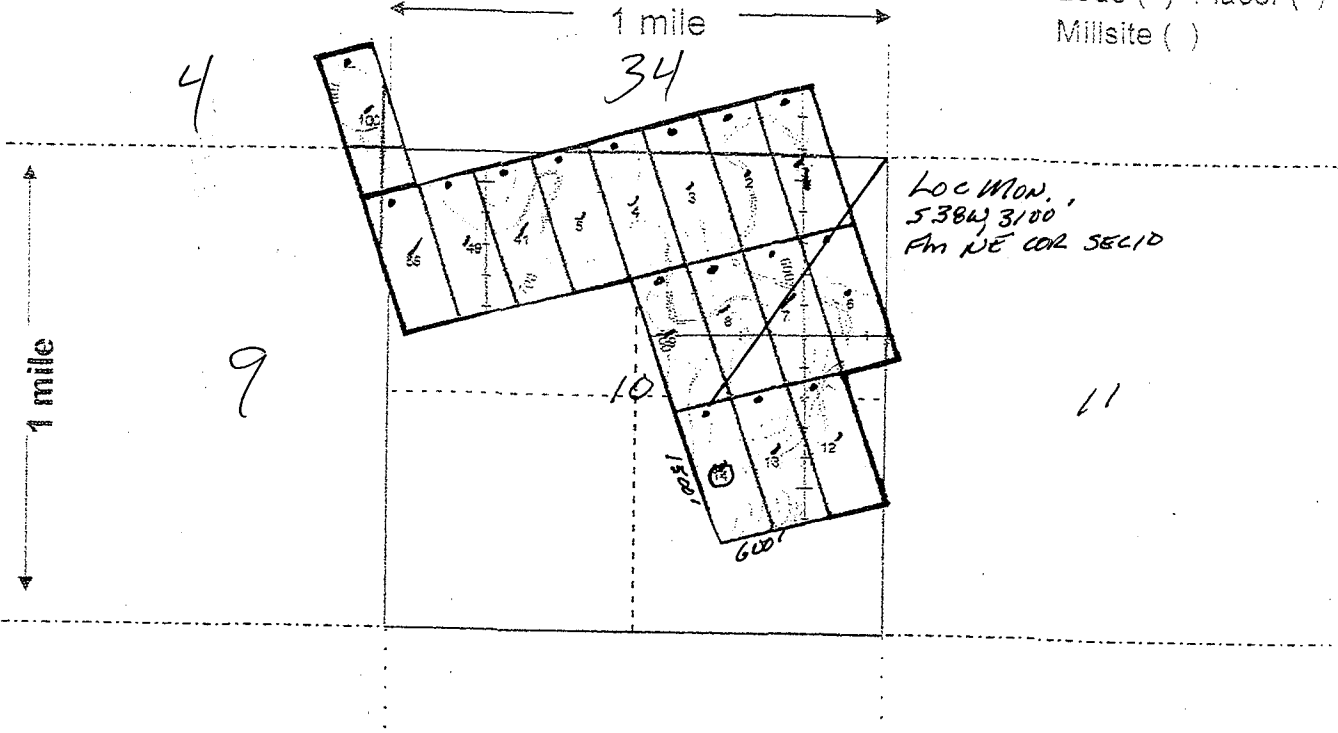

Scale: 1" = 2000 feet



- The above map depicts the BUARD 14 mining claim, which is located in Section (s) 10, Township 14N, Range 12 W, Gila and Salt River Base and Meridian, _____ County, Arizona. Total claim acreage is 20.67 ACRES
- The type of corner and location monuments used are as follows: 2'X2'X4' POSTS
- The bearings and distances in degrees and feet between claim corners and to a public land survey monument are as depicted on the map.
- If the claim is a placer or millsite claim with exterior limits conforming to legal subdivisions of the public survey, provide a legal description of the claim _____

Form MCF100a
Revised July 2014

2

FEE# 2018051505

OFFICIAL RECORDS OF MOHAVE COUNTY KRISTI BLAIR, COUNTY RECORDER



10/15/2018 04:32 PM Fee: \$10.00

PAGE: 1 of 2

LOCATION NOTICE FOR LODE MINING CLAIM

Amendment BLM Serial #

NOTICE IS HEREBY GIVEN that the

BURRO 24 lode mining claim has been located by COELTON VENTURES USA LLC whose current mailing address is 40 KEVIN HANNA 2025 ESTRELLA RD., PRESCOTT, AZ 86305

RECEIVED BLM AZ STATE OFFICE 2018 DEC 12 P 2:50 PHOENIX, ARIZONA BLM Date Stamp

The general course of this claim is NORTHWESTERLY and it is situated in MOHAVE County, Arizona. This claim is 1500 feet in length and 600 feet in width.

20.67 Total Claim Acreage. This claim runs from the location monument on which this location notice is posted on the centerline of the claim approximately 10 feet in a NORTH direction to the NORTH end line and 1490 feet in a SOUTH direction to the SOUTH end line. This claim is marked by six monuments, one at each corner and one at the center of each end line of the claim.

The location monument on which this notice is posted is situated within Section 15, Township 14N, Range 12 W, Gila Salt River Base and Meridian, Arizona and this claim encompasses portions of the following quarter section(s), section(s), Township(s) and Range(s) NE 1/4, SEC 15 T14N, R12W

Gila Salt River Base and Meridian, Arizona.

The locality of this claim with reference to some natural object or permanent monument and additional information (if any) concerning its locality are as follows: SEE MAP

The above information is shown on the attached map.

DATED AND POSTED on the ground this 13 day of OCT, 2018.

LOCATOR(s) AGENT

Print Name(s) KEVIN HANNA

Signature(s) Kevin Hanna

Form MCF100 Revised July 2014

AMC452700

MINING CLAIM MAP

Lode (✓) Placer ()
Millsite ()

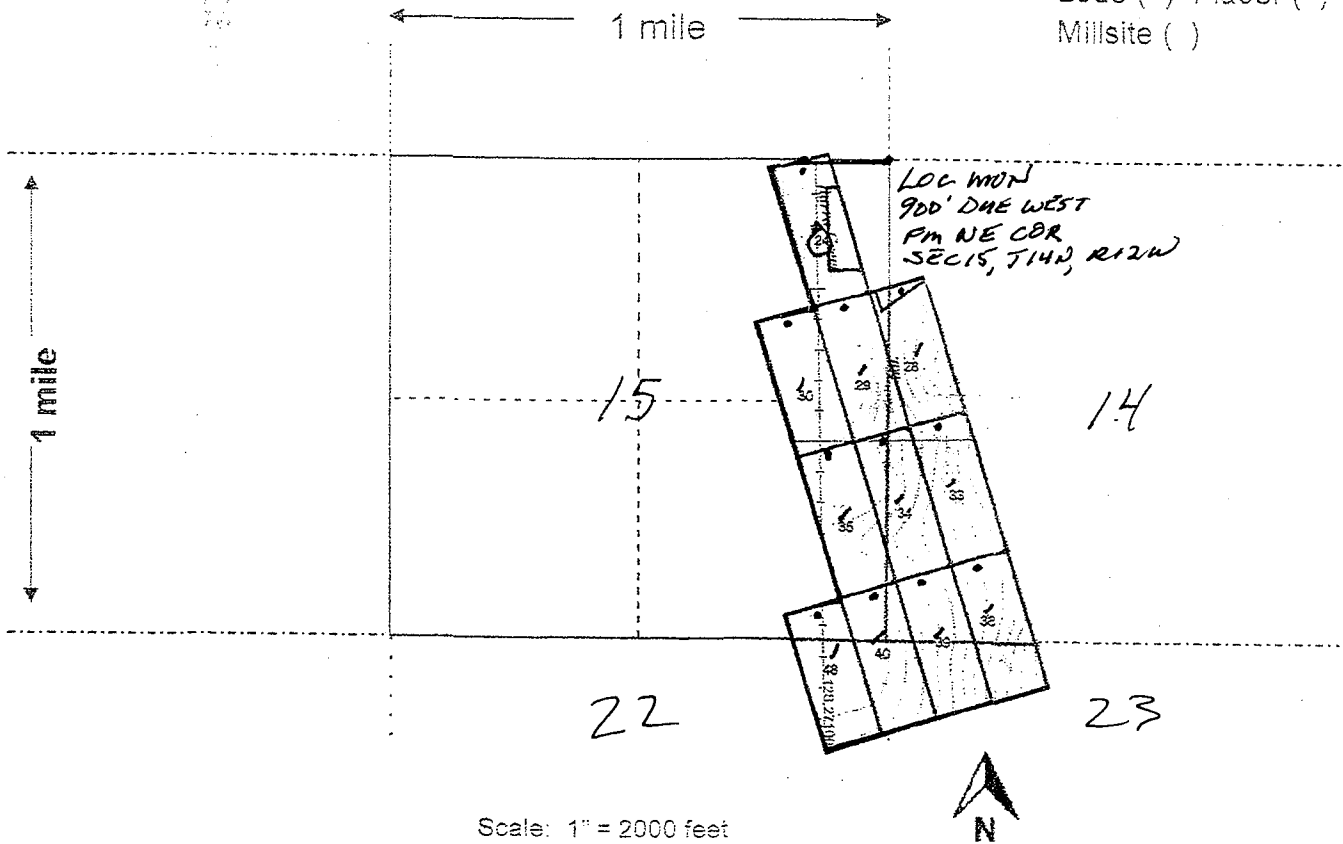

Scale: 1" = 2000 feet

- The above map depicts the BURRO 24 mining claim, which is located in Section (s) 15, Township 14N, Range 12 W, Gila and Salt River Base and Meridian, MOHAVE County, Arizona. Total claim acreage is 20.67
- The type of corner and location monuments used are as follows: 2'x2'x4' POSTS
- The bearings and distances in degrees and feet between claim corners and to a public land survey monument are as depicted on the map.
- If the claim is a placer or millsite claim with exterior limits conforming to legal subdivisions of the public survey, provide a legal description of the claim _____

Form MCF100a
Revised July 2014

FEE# 2018051506

OFFICIAL RECORDS OF MOHAVE COUNTY KRISTI BLAIR, COUNTY RECORDER



10/15/2018 04:32 PM Fee: \$10.00

PAGE: 1 of 2

LOCATION NOTICE FOR LODE MINING CLAIM

Amendment BLM Serial # _____

NOTICE IS HEREBY GIVEN that the _____

BURRO 28 lode mining claim has been located by COELTON VENTURES USA LLC whose current mailing address is 40 KEVIN HANNA

2025 ESTRELLA RD., PRESCOTT, AZ 86305

The general course of this claim is NORTHWESTERLY and it is situated in MOHAVE

County, Arizona. This claim is 1500 feet in length and 600 feet in width.

20.67 Total Claim Acreage. This claim runs from the location monument on which this location notice is posted on the centerline of the claim approximately 10 feet in a NORTH direction to the NORTH end line and 1490 feet in a SOUTH direction to the SOUTH end line. This claim is marked by six monuments, one at each corner and one at the center of each end line of the claim.

The location monument on which this notice is posted is situated within Section 14, Township 14N, Range 12 W, Gila Salt River Base and Meridian, Arizona and this claim encompasses portions of the following quarter section(s), section(s), Township(s) and Range(s) NE 1/4 SEC 15, NW 1/4 SEC 14

T14N, R12W

Gila Salt River Base and Meridian, Arizona.

The locality of this claim with reference to some natural object or permanent monument and additional information (if any) concerning its locality are as follows: SEE MAP

_____ The above information is shown on the attached map.

DATED AND POSTED on the ground this 13 day of OCT, 2018.

LOCATOR(s) AGENT

Print Name(s) KEVIN HANNA

Signature(s) Kevin Hanna

RECEIVED
BLM AZ STATE OFFICE
2018 DEC 12 P 2:50
PHOENIX, ARIZONA
BLM
Date
Stamp

AMC452701

MINING CLAIM MAP

Lode (✓) Placer ()
Millsite ()

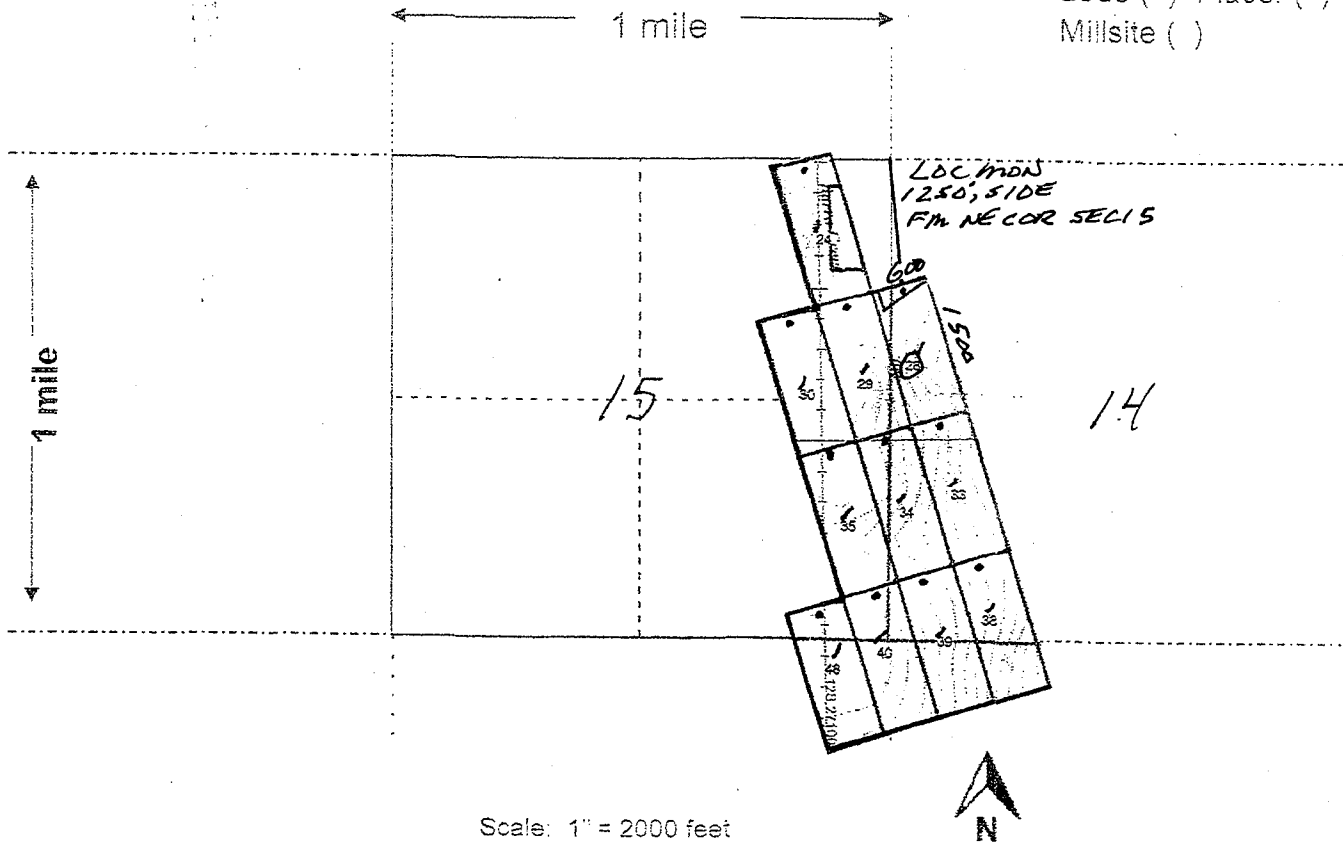

Scale: 1" = 2000 feet

- The above map depicts the BURRO 28 mining claim, which is located in Section (s) 14, 15, Township 14 N, Range 12 W, Gila and Salt River Base and Meridian, MOHAVE County, Arizona. Total claim acreage is 20.67
- The type of corner and location monuments used are as follows: 2'x2'x4' POSTS
- The bearings and distances in degrees and feet between claim corners and to a public land survey monument are as depicted on the map.
- If the claim is a placer or millsite claim with exterior limits conforming to legal subdivisions of the public survey, provide a legal description of the claim _____

Form MCF100a
Revised July 2014

2

FEE# 2018051507

OFFICIAL RECORDS OF MOHAVE COUNTY KRISTI BLAIR, COUNTY RECORDER



10/15/2018 04:32 PM Fee: \$10.00

PAGE: 1 of 2

LOCATION NOTICE FOR LODE MINING CLAIM

Amendment BLM Serial #

NOTICE IS HEREBY GIVEN that the

BURRO 29 lode mining claim has been located by COELTON VENTURES USA LLC whose current mailing address is 40 KEVIN HANNA 2025 ESTRELLA RD., PRESCOTT, AZ 86305

RECEIVED BLM AZ STATE OFFICE 2018 DEC 12 P 2:50 PHOENIX, ARIZONA BLM Date Stamp

The general course of this claim is NORTHWESTERLY and it is situated in MOHAVE County, Arizona. This claim is 1500 feet in length and 600 feet in width.

20.67 Total Claim Acreage. This claim runs from the location monument on which this location notice is posted on the centerline of the claim approximately 10 feet in a NORTH direction to the NORTH end line and 1490 feet in a SOUTH direction to the SOUTH end line. This claim is marked by six monuments, one at each corner and one at the center of each end line of the claim.

The location monument on which this notice is posted is situated within Section 15, Township 14N, Range 12 W, Gila Salt River Base and Meridian, Arizona and this claim encompasses portions of the following quarter section(s), section(s), Township(s) and Range(s) W 1/2 SEC 14, NE 1/4 SEC 15 T14N, R12W

Gila Salt River Base and Meridian, Arizona.

The locality of this claim with reference to some natural object or permanent monument and additional information (if any) concerning its locality are as follows: SEE MAP

The above information is shown on the attached map.

DATED AND POSTED on the ground this 13 day of OCT, 20 18.

LOCATOR(s) AGENT

Print Name(s) KEVIN HANNA

Signature(s) Kevin Hanna

Form MCF100 Revised July 2014

AMC452702

MINING CLAIM MAP

Lode (✓) Placer ()
Millsite ()

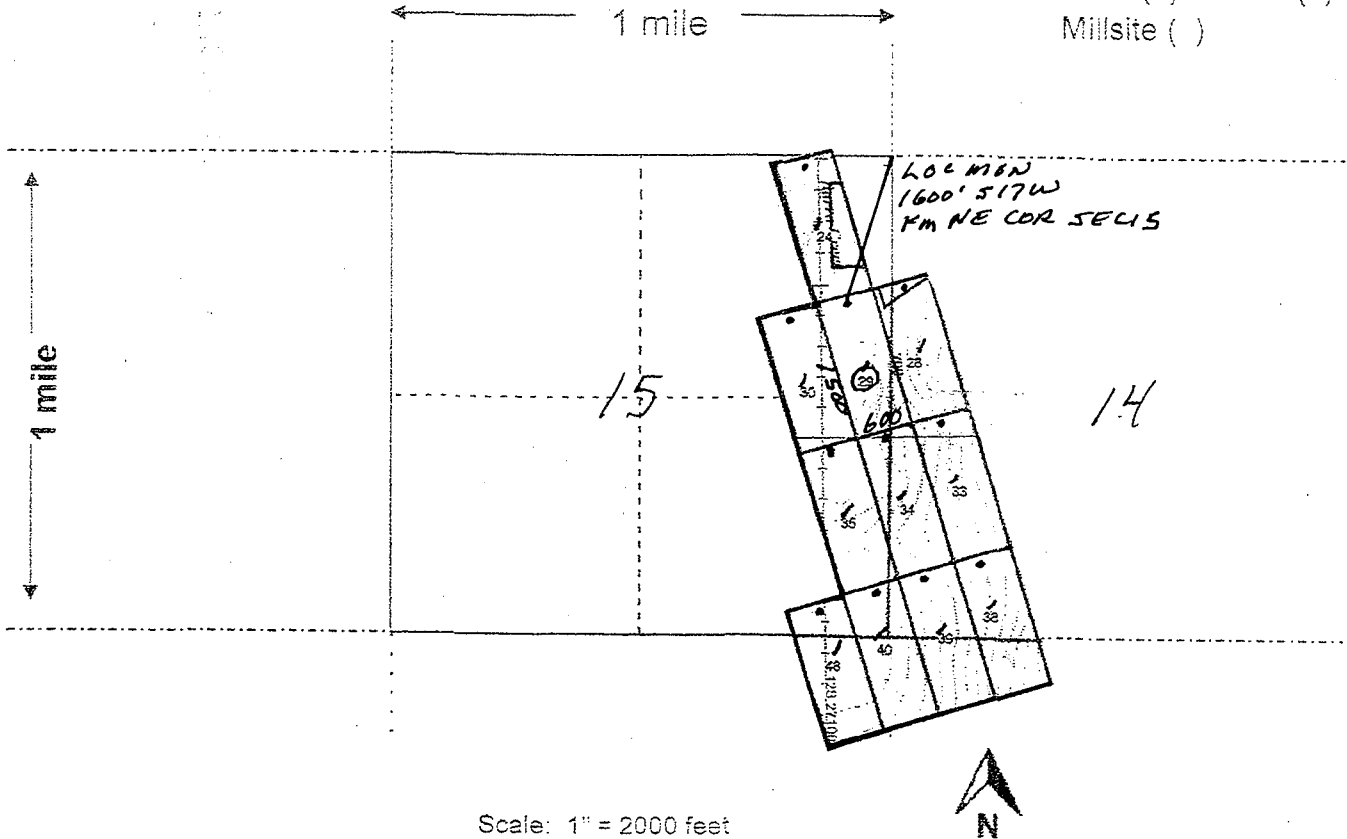

- The above map depicts the BURRO 29 mining claim, which is located in Section (s) _____, Township _____, Range _____, Gila and Salt River Base and Meridian, _____ County, Arizona. Total claim acreage is 20.67
- The type of corner and location monuments used are as follows: 2'x2'x4' POSTS
- The bearings and distances in degrees and feet between claim corners and to a public land survey monument are as depicted on the map.
- If the claim is a placer or millsite claim with exterior limits conforming to legal subdivisions of the public survey, provide a legal description of the claim _____

2



FEE# 2018051508

OFFICIAL RECORDS OF MOHAVE COUNTY KRISTI BLAIR, COUNTY RECORDER



10/15/2018 04:32 PM Fee: \$10.00

PAGE: 1 of 2

LOCATION NOTICE FOR LODE MINING CLAIM

Amendment BLM Serial # _____

NOTICE IS HEREBY GIVEN that the _____
BURRO 30 lode mining claim has been located
by COELTON VENTURES USA LLC whose current mailing
address is c/o KEVIN HANNA
2025 ESTRELLA RD., PRESCOTT, AZ 86305

RECEIVED
BLM AZ STATE OFFICE
2010 DEC 12 P 2:50
PHOENIX, ARIZONA
BLM
Date
Stamp

The general course of this claim is NORTHWESTERLY and it is situated in MOHAVE
County, Arizona. This claim is 1500 feet in length and 600 feet in width.

20.67 Total Claim Acreage. This claim runs from the location monument on which this location notice
is posted on the centerline of the claim approximately 10 feet in a NORTH direction to the NORTH
end line and 1490 feet in a SOUTH direction to the SOUTH end line. This claim is marked by six
monuments, one at each corner and one at the center of each end line of the claim.

The location monument on which this notice is posted is situated within Section 15, Township 14N
_____, Range 12 W, Gila Salt River Base and Meridian, Arizona and this claim encompasses portions
of the following quarter section(s), section(s), Township(s) and Range(s) NE 1/4, SE 1/4, T14N, R12W

Gila Salt River Base and Meridian, Arizona.

The locality of this claim with reference to some natural object or permanent monument and additional information
(if any) concerning its locality are as follows: SEE MAP

_____ The above information is shown on the attached map.

DATED AND POSTED on the ground this 13 day of OCT, 2018.

LOCATOR(s) AGENT

Print Name(s) KEVIN HANNA

Signature(s) Kevin Hanna

Form MCF100
Revised July 2014

This form is available from the Arizona Geological Survey and may be reproduced.

AMC452703

MINING CLAIM MAP

Lode (✓) Placer ()
Millsite ()

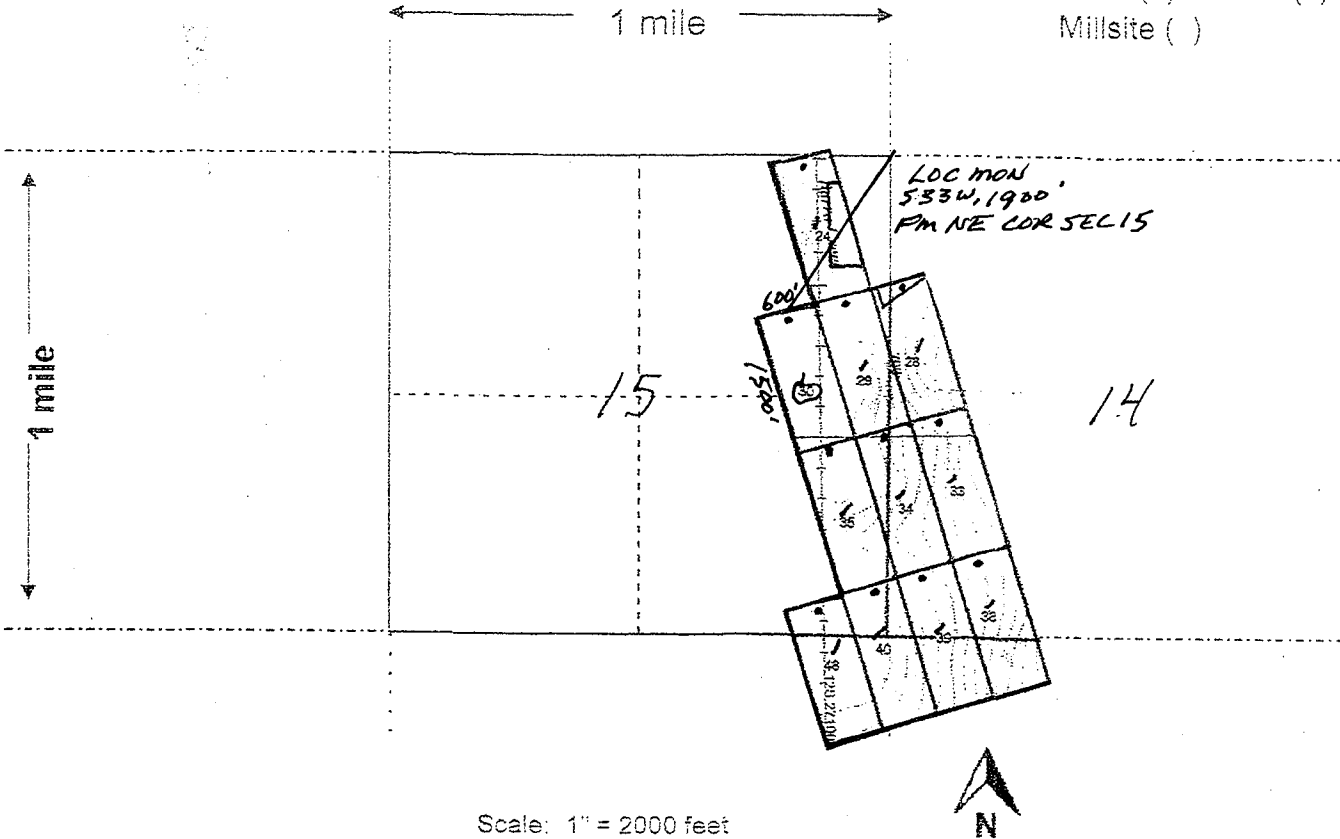

Scale: 1" = 2000 feet

- The above map depicts the BURRO 30 mining claim, which is located in Section (s) 15, Township 14 N, Range 12 W, Gila and Salt River Base and Meridian, MOHAVE County, Arizona. Total claim acreage is 20.67
- The type of corner and location monuments used are as follows: 2'x2'x4' POSTS
- The bearings and distances in degrees and feet between claim corners and to a public land survey monument are as depicted on the map.
- If the claim is a placer or millsite claim with exterior limits conforming to legal subdivisions of the public survey, provide a legal description of the claim _____

Form MCF100a
Revised July 2014

This form is available from the Arizona Geology Survey and may be reproduced.

2

FEE# 2018051509

OFFICIAL RECORDS OF MOHAVE COUNTY KRISTI BLAIR, COUNTY RECORDER



10/15/2018 04:32 PM Fee: \$10.00

PAGE: 1 of 2

LOCATION NOTICE FOR LODE MINING CLAIM

Amendment BLM Serial #

NOTICE IS HEREBY GIVEN that the

BURRO 33 lode mining claim has been located by COELTON VENTURES USA LLC whose current mailing address is c/o KEVIN HANNA 2025 ESTRELLA RD., PRESCOTT, AZ 86305

RECEIVED BLM AZ STATE OFFICE 2018 DEC 12 P 2:50 PHOENIX, ARIZONA BLM Date Stamp

The general course of this claim is NORTHWESTERLY and it is situated in MOHAVE County, Arizona. This claim is 1500 feet in length and 600 feet in width.

20.67 Total Claim Acreage. This claim runs from the location monument on which this location notice is posted on the centerline of the claim approximately 10 feet in a NORTH direction to the NORTH end line and 1490 feet in a SOUTH direction to the SOUTH end line. This claim is marked by six monuments, one at each corner and one at the center of each end line of the claim.

The location monument on which this notice is posted is situated within Section 14, Township 14N 14, Range 12 W, Gila Salt River Base and Meridian, Arizona and this claim encompasses portions of the following quarter section(s), section(s), Township(s) and Range(s) SW 1/4 SEC 14; T14N, R12W

Gila Salt River Base and Meridian, Arizona.

The locality of this claim with reference to some natural object or permanent monument and additional information (if any) concerning its locality are as follows: SEE MAP

The above information is shown on the attached map.

DATED AND POSTED on the ground this 13 day of OCT, 20 18.

LOCATOR(s) AGENT

Print Name(s) KEVIN HANNA

Signature(s) Kevin Hanna

AMC452704

Form MCF100 Revised July 2014

MINING CLAIM MAP

Lode (✓) Placer ()
Millsite ()

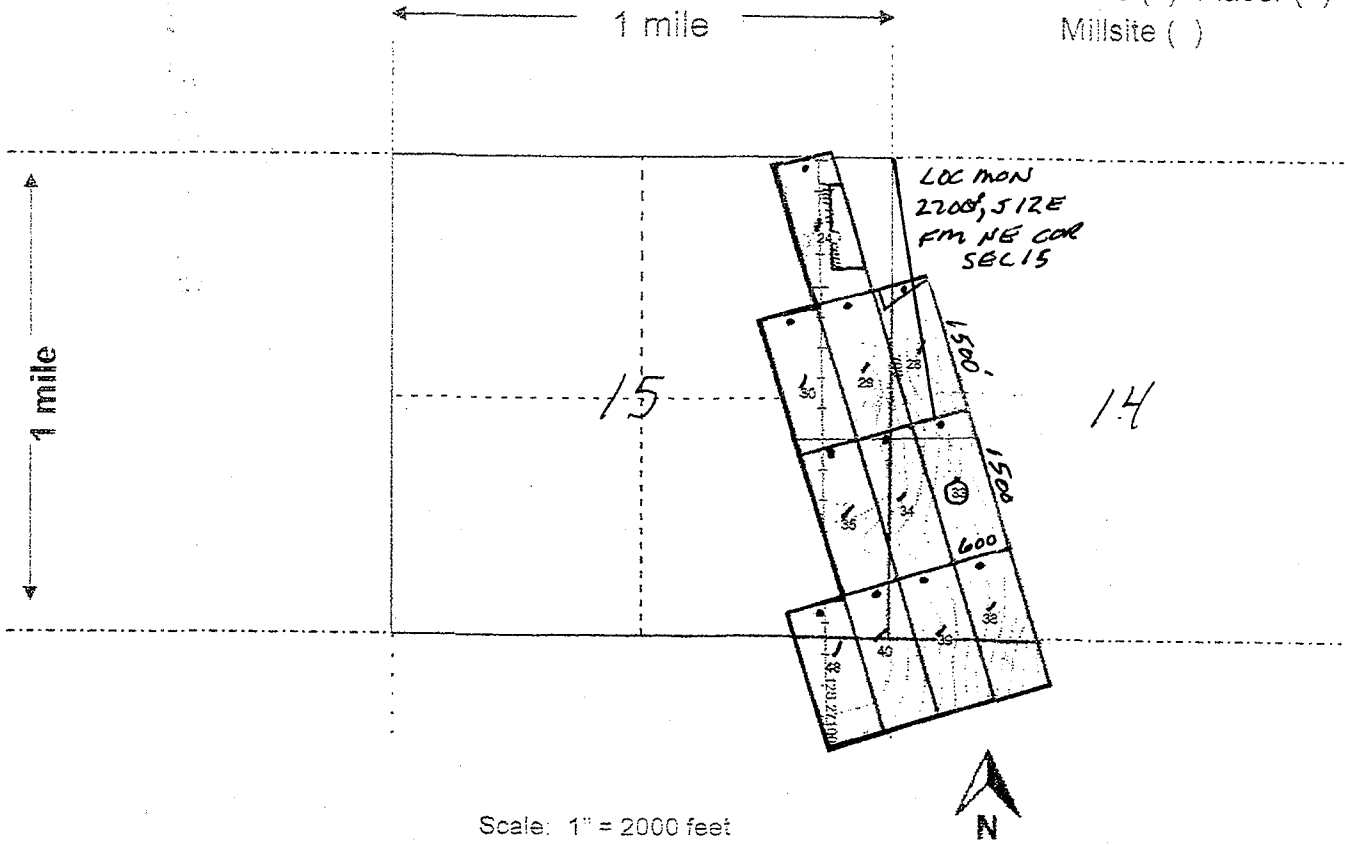

Scale: 1" = 2000 feet

- The above map depicts the BURRO 33 mining claim, which is located in Section (s) 14, Township 14 N, Range 12 W, Gila and Salt River Base and Meridian, MOHAVE County, Arizona. Total claim acreage is 20.67
- The type of corner and location monuments used are as follows: 2'x2'x4' POSTS
- The bearings and distances in degrees and feet between claim corners and to a public land survey monument are as depicted on the map.
- If the claim is a placer or millsite claim with exterior limits conforming to legal subdivisions of the public survey, provide a legal description of the claim _____

Form MCF100a
Revised July 2014

This form is available from the Arizona Geology Survey and may be reproduced.

2

FEE# 2018051510

OFFICIAL RECORDS OF MOHAVE COUNTY KRISTI BLAIR, COUNTY RECORDER



10/15/2018 04:32 PM Fee: \$10.00

PAGE: 1 of 2

LOCATION NOTICE FOR LODE MINING CLAIM

Amendment BLM Serial #

NOTICE IS HEREBY GIVEN that the

BURRO 34 lode mining claim has been located by COELTON VENTURES USA LLC whose current mailing address is 40 KEVIN HANNA 2025 ESTRELLA RD., PRESCOTT, AZ 86305

RECEIVED BLM AZ STATE OFFICE PHOENIX, ARIZONA 2010 DEC 12 P 2:50 BLM Date Stamp

The general course of this claim is NORTHWESTERLY and it is situated in MOHAVE County, Arizona. This claim is 1500 feet in length and 600 feet in width.

20.67 Total Claim Acreage. This claim runs from the location monument on which this location notice is posted on the centerline of the claim approximately 10 feet in a NORTH direction to the NORTH end line and 1490 feet in a SOUTH direction to the SOUTH end line. This claim is marked by six monuments, one at each corner and one at the center of each end line of the claim.

The location monument on which this notice is posted is situated within Section 15, Township 14N, Range 12 W, Gila Salt River Base and Meridian, Arizona and this claim encompasses portions of the following quarter section(s), section(s), Township(s) and Range(s) SW 1/4 SEC 14, SE 1/4 SEC 15 T14N, R12W

Gila Salt River Base and Meridian, Arizona.

The locality of this claim with reference to some natural object or permanent monument and additional information (if any) concerning its locality are as follows: SEE MAP

The above information is shown on the attached map.

DATED AND POSTED on the ground this 13 day of OCT, 2018.

LOCATOR(s) AGENT

Print Name(s) KEVIN HANNA

Signature(s) Kevin Hanna

AMC452705

Form MCF100 Revised July 2014

MINING CLAIM MAP

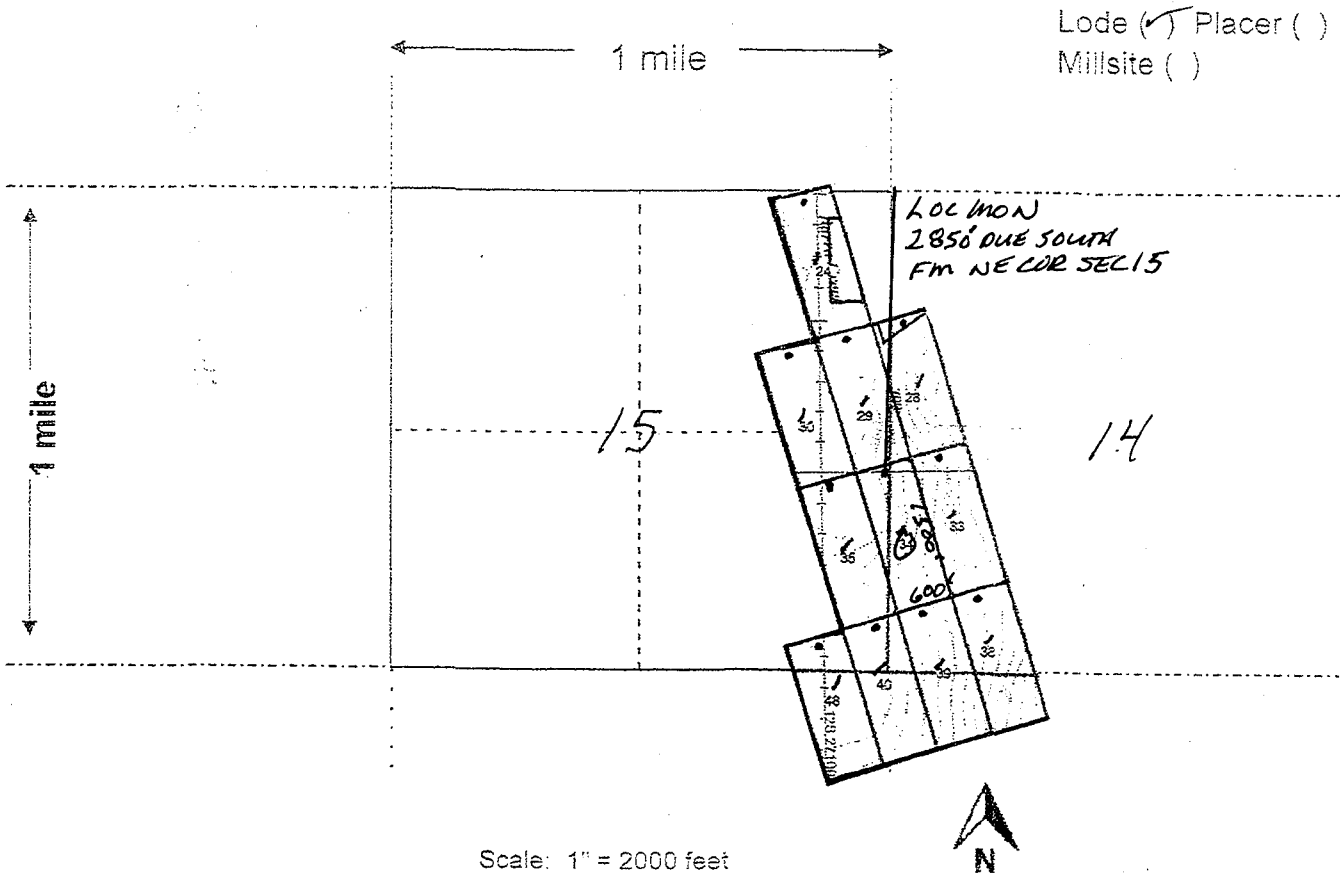

Lode (✓) Placer ()
Millsite ()

1. The above map depicts the BURRO 34 mining claim, which is located in Section (s) 14, 15, Township 14 N, Range 12 W, Gila and Salt River Base and Meridian, MOHAVE County, Arizona. Total claim acreage is 20.67

2. The type of corner and location monuments used are as follows: 2'x2'x4' POSTS

3. The bearings and distances in degrees and feet between claim corners and to a public land survey monument are as depicted on the map.

4. If the claim is a placer or millsite claim with exterior limits conforming to legal subdivisions of the public survey, provide a legal description of the claim _____

Form MCF100a
Revised July 2014

This form is available from the Arizona Geology Survey and may be reproduced.

2

FEE# 2018051511

OFFICIAL RECORDS OF MOHAVE COUNTY KRISTI BLAIR, COUNTY RECORDER



10/15/2018 04:32 PM Fee: \$10.00

PAGE: 1 of 2

LOCATION NOTICE FOR LODE MINING CLAIM

Amendment BLM Serial #

NOTICE IS HEREBY GIVEN that the

BURRO 35 lode mining claim has been located by COELTON VENTURES USA LLC whose current mailing address is 40 KEVIN HANNA 2025 ESTRELLA RD., PRESCOTT, AZ 86305

RECEIVED BLM AZ STATE OFFICE 2018 DEC 12 P 2:50 PHOENIX, ARIZONA BLM Date Stamp

The general course of this claim is NORTHWESTERLY and it is situated in MOHAVE County, Arizona. This claim is 1500 feet in length and 600 feet in width.

20.67 Total Claim Acreage. This claim runs from the location monument on which this location notice is posted on the centerline of the claim approximately 10 feet in a NORTH direction to the NORTH end line and 1490 feet in a SOUTH direction to the SOUTH end line. This claim is marked by six monuments, one at each corner and one at the center of each end line of the claim.

The location monument on which this notice is posted is situated within Section 15, Township 14N, Range 12 W, Gila Salt River Base and Meridian, Arizona and this claim encompasses portions of the following quarter section(s), section(s), Township(s) and Range(s) SE 1/4 SEC 15 T14N, R12W

Gila Salt River Base and Meridian, Arizona.

The locality of this claim with reference to some natural object or permanent monument and additional information (if any) concerning its locality are as follows: SEE MAP

The above information is shown on the attached map.

DATED AND POSTED on the ground this 13 day of OCT, 2018.

LOCATOR(s) AGENT

Print Name(s) KEVIN HANNA

Signature(s) Kevin Hanna

AMC452706

Form MCF100 Revised July 2014

MINING CLAIM MAP

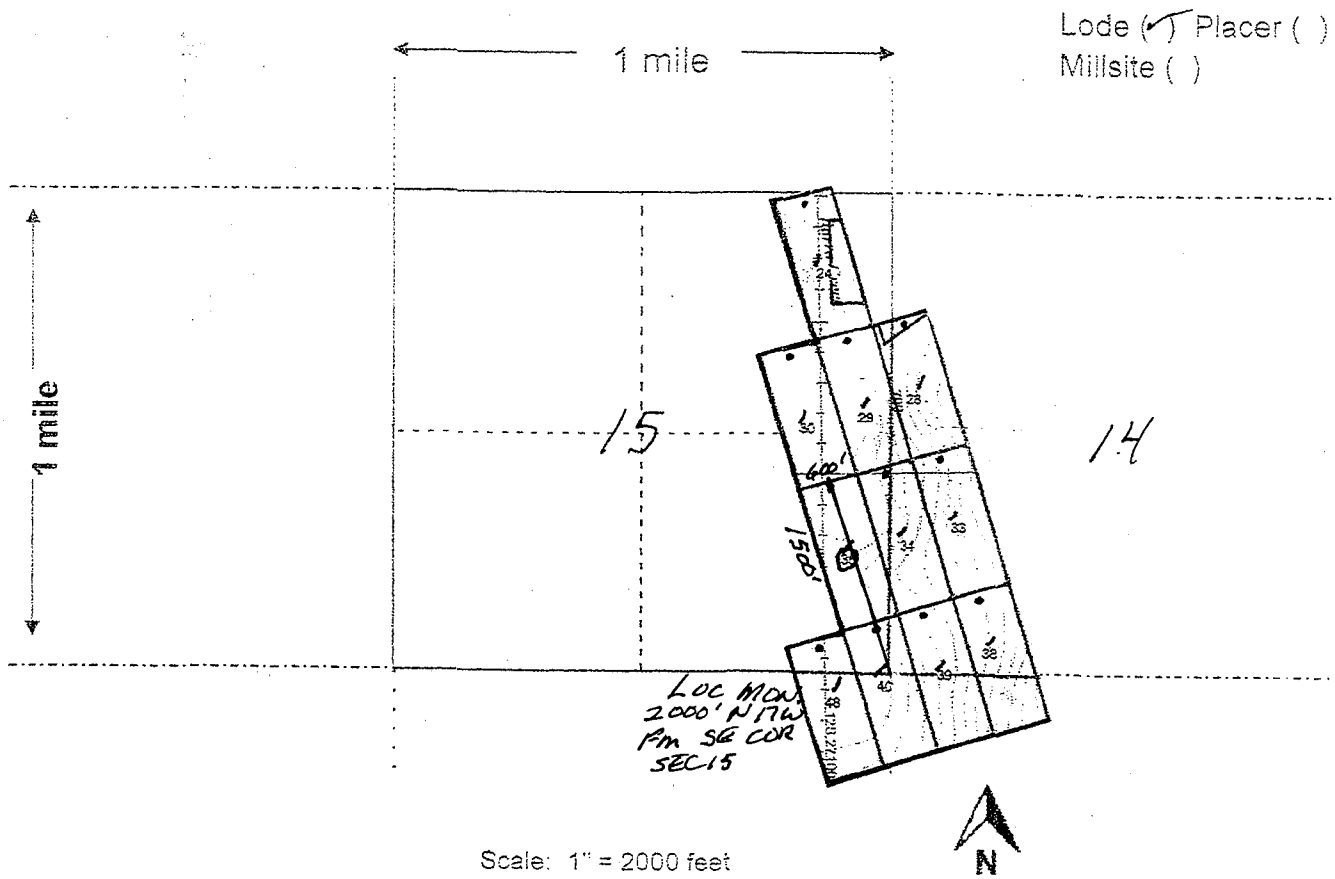

- The above map depicts the BURRO 35 mining claim, which is located in Section (s) 15, Township 14 N, Range 12 W, Gila and Salt River Base and Meridian, MOHAVE County, Arizona. Total claim acreage is 20.67
- The type of corner and location monuments used are as follows: 2'x2'x4' POSTS
- The bearings and distances in degrees and feet between claim corners and to a public land survey monument are as depicted on the map.
- If the claim is a placer or millsite claim with exterior limits conforming to legal subdivisions of the public survey, provide a legal description of the claim _____

Form MCF100a
Revised July 2014

2



FEE# 2018051512

OFFICIAL RECORDS
OF MOHAVE COUNTY
KRISTI BLAIR,
COUNTY RECORDER



10/15/2018 04:32 PM Fee: \$10.00

PAGE: 1 of 2

LOCATION NOTICE FOR LODE MINING CLAIM

Amendment BLM Serial # _____

NOTICE IS HEREBY GIVEN that the _____

BURRO 38 lode mining claim has been located
by COELTON VENTURES USA LLC whose current mailing
address is 40 KEVIN HANNA
2025 ESTRELLA RD., PRESCOTT, AZ 86305

RECEIVED
BLM AZ STATE OFFICE
2018 DEC 12 P 2:51
PHOENIX, ARIZONA
BLM
Date
Stamp

The general course of this claim is NORTHWESTERLY and it is situated in MOHAVE
County, Arizona. This claim is 1500 feet in length and 600 feet in width.

20.67 Total Claim Acreage. This claim runs from the location monument on which this location notice
is posted on the centerline of the claim approximately 10 feet in a NORTH direction to the NORTH
end line and 1490 feet in a SOUTH direction to the SOUTH end line. This claim is marked by six
monuments, one at each corner and one at the center of each end line of the claim.

The location monument on which this notice is posted is situated within Section 15, Township 14N
12 W, Gila Salt River Base and Meridian, Arizona and this claim encompasses portions
of the following quarter section(s), section(s), Township(s) and Range(s) SW 1/4 SEC 14, 1/4 SEC 15
T14N, R12W

Gila Salt River Base and Meridian, Arizona.

The locality of this claim with reference to some natural object or permanent monument and additional information
(if any) concerning its locality are as follows: SEE MAP

_____ The above information is shown on the attached map.

DATED AND POSTED on the ground this 13 day of OCT, 2018

LOCATOR(s) AGENT

Print Name(s) KEVIN HANNA

Signature(s) Kevin Hanna

Form MCF100
Revised July 2014

AMC452707

MINING CLAIM MAP

Lode (✓) Placer ()
Millsite ()

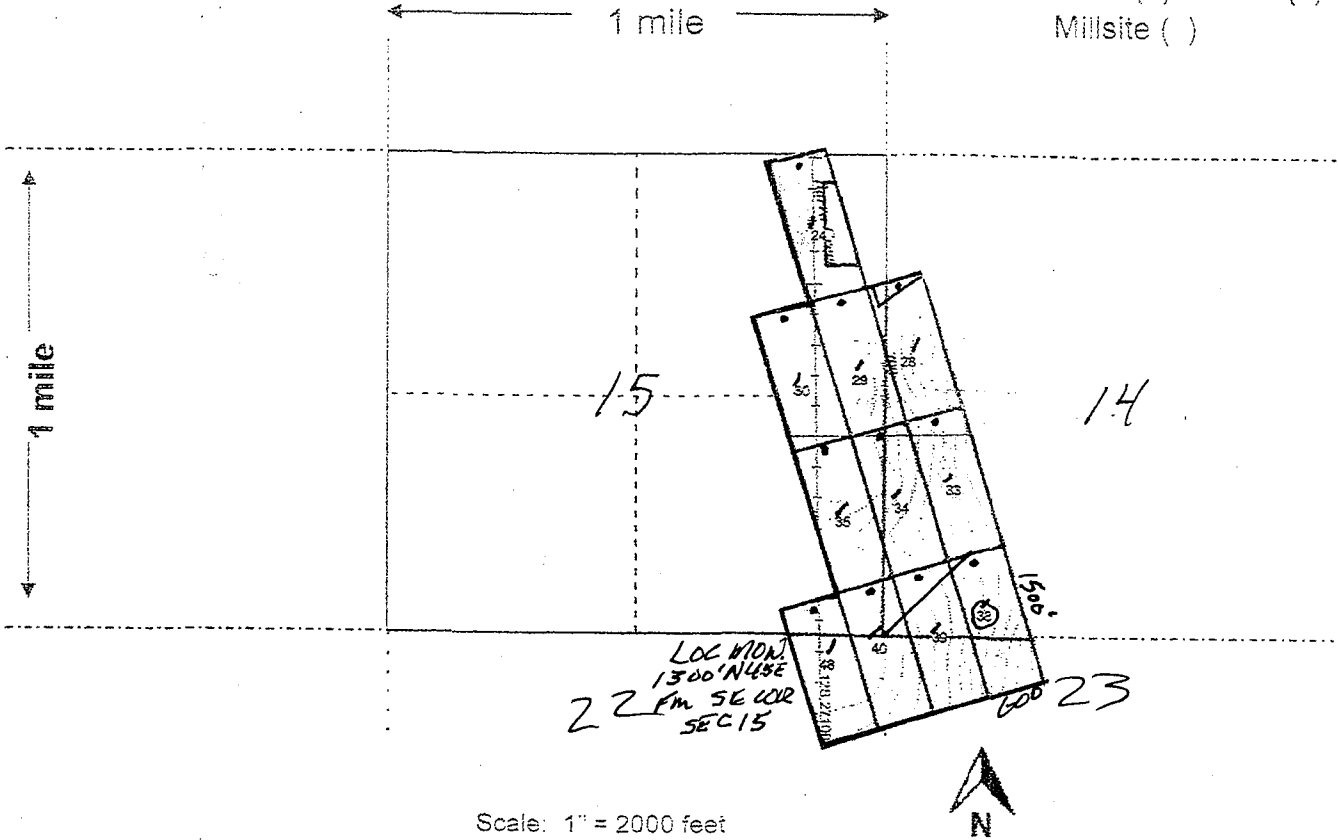

1. The above map depicts the BURRO 38 mining claim, which is located in Section (s) 14, 23, Township 14 N, Range 12 W, Gila and Salt River Base and Meridian, MOHAVE County, Arizona. Total claim acreage is 20.67

2. The type of corner and location monuments used are as follows: 2'x2'x4' POSTS

3. The bearings and distances in degrees and feet between claim corners and to a public land survey monument are as depicted on the map.

4. If the claim is a placer or millsite claim with exterior limits conforming to legal subdivisions of the public survey, provide a legal description of the claim _____

2

FEE# 2018051513

OFFICIAL RECORDS OF MOHAVE COUNTY KRISTI BLAIR, COUNTY RECORDER



10/15/2018 04:32 PM Fee: \$10.00

PAGE: 1 of 2

LOCATION NOTICE FOR LODE MINING CLAIM

Amendment BLM Serial #

NOTICE IS HEREBY GIVEN that the BURRO 39 lode mining claim has been located by COELTON VENTURES USA LLC whose current mailing address is 40 KEVIN HANNA 2025 ESTRELLA RD., PRESCOTT, AZ 86305

RECEIVED BLM AZ STATE OFFICE PHOENIX, ARIZONA 2018 DEC 12 P 2:51 BLM Date Stamp

The general course of this claim is NORTHWESTERLY and it is situated in MOHAVE County, Arizona. This claim is 1500 feet in length and 600 feet in width.

20.67 Total Claim Acreage. This claim runs from the location monument on which this location notice is posted on the centerline of the claim approximately 10 feet in a NORTH direction to the NORTH end line and 1490 feet in a SOUTH direction to the SOUTH end line. This claim is marked by six monuments, one at each corner and one at the center of each end line of the claim.

The location monument on which this notice is posted is situated within Section 14, Township 14N, Range 12 W, Gila Salt River Base and Meridian, Arizona and this claim encompasses portions of the following quarter section(s), section(s), Township(s) and Range(s) SW 1/4 SEC 14, NW 1/4 SEC 23 T14N, R12W

Gila Salt River Base and Meridian, Arizona.

The locality of this claim with reference to some natural object or permanent monument and additional information (if any) concerning its locality are as follows: SEE MAP

The above information is shown on the attached map.

DATED AND POSTED on the ground this 13 day of OCT, 2018

LOCATOR(s) AGENT

Print Name(s) KEVIN HANNA

Signature(s) [Handwritten Signature]

Form MCF100 Revised July 2014

AMC452708

MINING CLAIM MAP

Lode (✓) Placer ()
Millsite ()

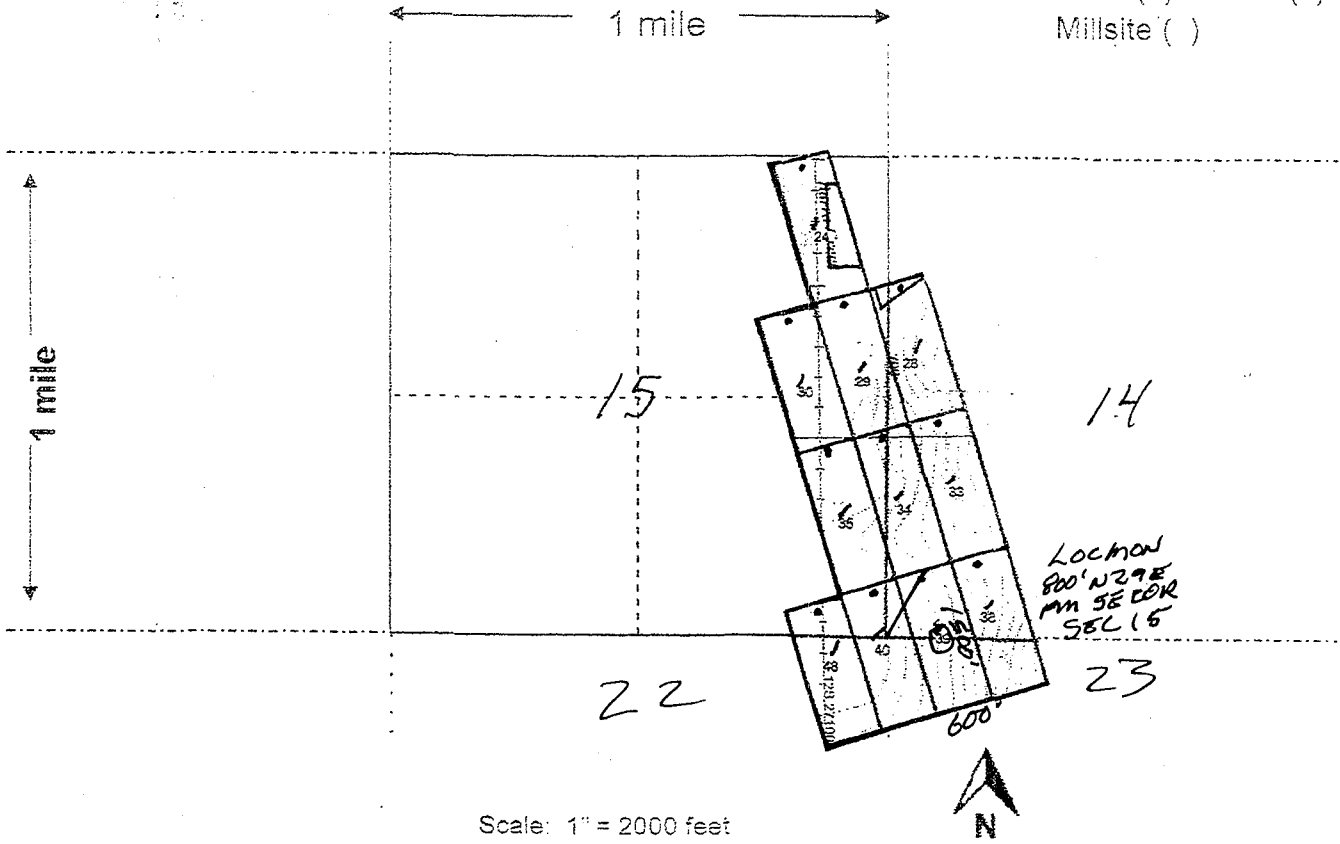

Scale: 1" = 2000 feet

1. The above map depicts the BURRO 39 mining claim, which is located in Section (s) 14, 23 Township 14 N Range 12 W Gila and Salt River Base and Meridian. _____ County, Arizona. Total claim acreage is 20.67

2. The type of corner and location monuments used are as follows: 2'x2'x4' POSTS

3. The bearings and distances in degrees and feet between claim corners and to a public land survey monument are as depicted on the map.

4. If the claim is a placer or millsite claim with exterior limits conforming to legal subdivisions of the public survey, provide a legal description of the claim _____

Form MCF100a
Revised July 2014

This form is available from the Arizona Geology Survey and may be reproduced.

2

FEE# 2018051514

OFFICIAL RECORDS OF MOHAVE COUNTY KRISTI BLAIR, COUNTY RECORDER



10/15/2018 04:32 PM Fee: \$10.00

PAGE: 1 of 2

LOCATION NOTICE FOR LODE MINING CLAIM

Amendment BLM Serial # _____

NOTICE IS HEREBY GIVEN that the BURRO 40 lode mining claim has been located by COELTON VENTURES USA LLC whose current mailing address is 40 KEVIN HANNA 2025 ESTRELLA RD., PRESCOTT, AZ 86305

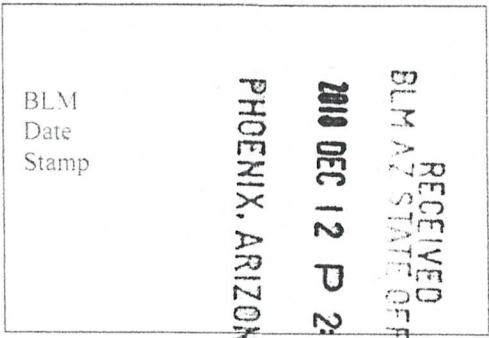

The general course of this claim is NORTHWESTERLY and it is situated in MOHAVE County, Arizona. This claim is 1500 feet in length and 600 feet in width.

20.67 Total Claim Acreage. This claim runs from the location monument on which this location notice is posted on the centerline of the claim approximately 10 feet in a NORTH direction to the NORTH end line and 1490 feet in a SOUTH direction to the SOUTH end line. This claim is marked by six monuments, one at each corner and one at the center of each end line of the claim.

The location monument on which this notice is posted is situated within Section 15, Township 14N, Range 12 W, Gila Salt River Base and Meridian, Arizona and this claim encompasses portions of the following quarter section(s), section(s), Township(s) and Range(s) SE 1/4 15, SW 1/4 14, NE 1/4 22, NW 1/2 23

Gila Salt River Base and Meridian, Arizona.

The locality of this claim with reference to some natural object or permanent monument and additional information (if any) concerning its locality are as follows: SEE MAP

_____ The above information is shown on the attached map.

DATED AND POSTED on the ground this 13 day of OCT, 2018.

LOCATOR(s) AGENT

Print Name(s) KEVIN HANNA

Signature(s) [Handwritten Signature]

Form MCF100 Revised July 2014

AMC452709

MINING CLAIM MAP

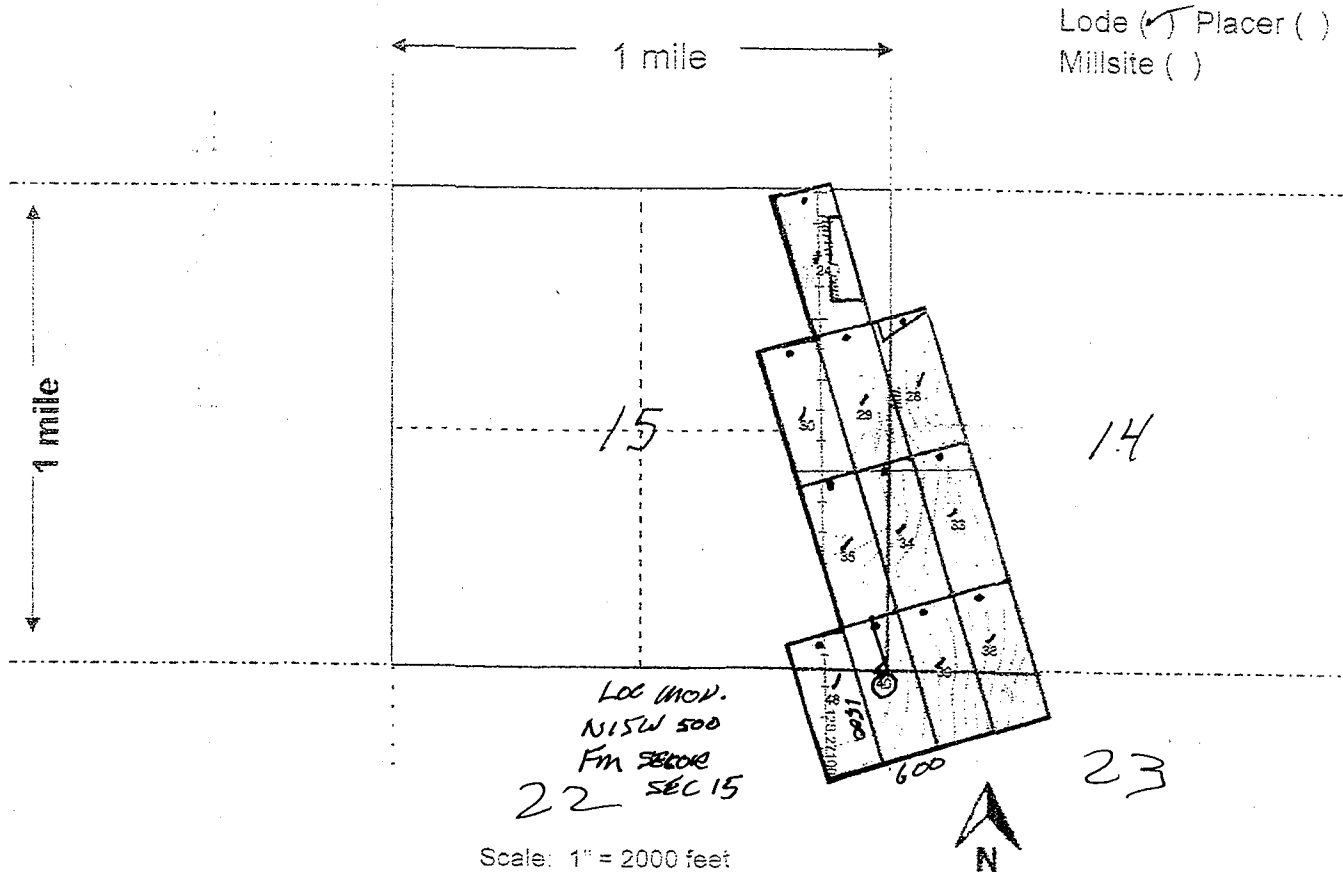

- The above map depicts the BURRO 40 mining claim, which is located in Section (s) 14, 15, 23, Township 14 N, Range 12 W, Gila and Salt River Base and Meridian, MOHAVE County, Arizona. Total claim acreage is 20.67
- The type of corner and location monuments used are as follows: 2'x2'x4' POSTS
- The bearings and distances in degrees and feet between claim corners and to a public land survey monument are as depicted on the map.
- If the claim is a placer or millsite claim with exterior limits conforming to legal subdivisions of the public survey, provide a legal description of the claim _____

Form MCF100a
Revised July 2014

2



FEE# 2018051515

OFFICIAL RECORDS OF MOHAVE COUNTY KRISTI BLAIR, COUNTY RECORDER



10/15/2018 04:32 PM Fee: \$10.00

PAGE: 1 of 2

LOCATION NOTICE FOR LODE MINING CLAIM

Amendment BLM Serial # _____

NOTICE IS HEREBY GIVEN that the _____

BURRO 48 lode mining claim has been located by COELTON VENTURES USA LLC whose current mailing address is 40 KEVIN HAWNA 2025 ESTRELLA RD., PRESCOTT, AZ 86305

RECEIVED
BLM AZ STATE OFFICE
2018 DEC 12 P 2:51
PHOENIX, ARIZONA
BLM
Date
Stamp

The general course of this claim is NORTHWESTERLY and it is situated in MOHAVE County, Arizona. This claim is 1500 feet in length and 600 feet in width.

20.67 Total Claim Acreage. This claim runs from the location monument on which this location notice is posted on the centerline of the claim approximately 10 feet in a NORTH direction to the NORTH end line and 1490 feet in a SOUTH direction to the SOUTH end line. This claim is marked by six monuments, one at each corner and one at the center of each end line of the claim.

The location monument on which this notice is posted is situated within Section 15, Township 14N, Range 12 W, Gila Salt River Base and Meridian, Arizona and this claim encompasses portions of the following quarter section(s), section(s), Township(s) and Range(s) SE 1/4 15, NE 1/4 22 T14N R12W

Gila Salt River Base and Meridian, Arizona.

The locality of this claim with reference to some natural object or permanent monument and additional information (if any) concerning its locality are as follows: SEE MAP

_____ The above information is shown on the attached map.

DATED AND POSTED on the ground this 13 day of OCT, 2018.

LOCATOR(s) AGENT

Print Name(s) Kevin Hawna
Signature(s) [Signature]

Form MCF100 Revised July 2014

AMC452710

MINING CLAIM MAP

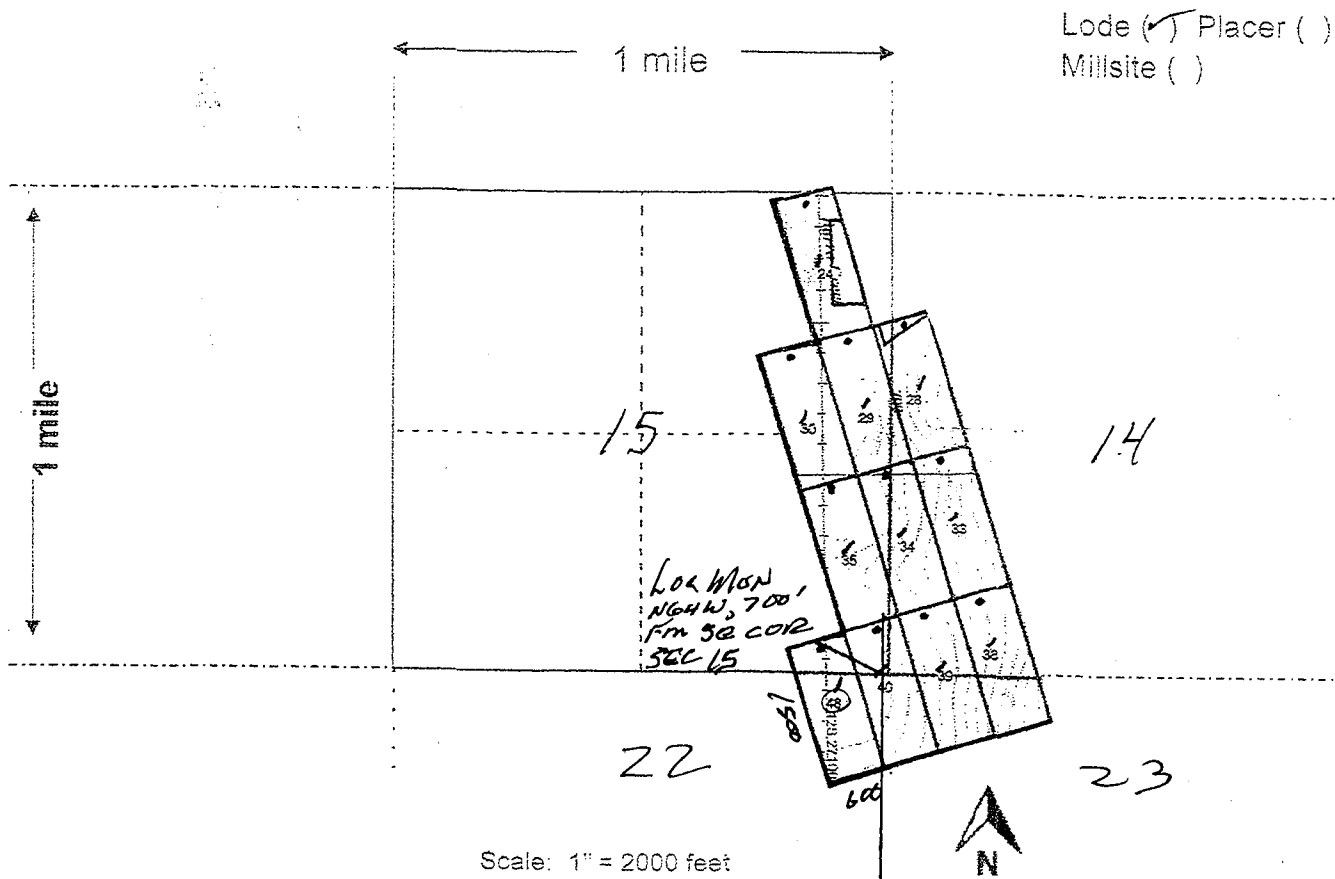

- The above map depicts the BURRO 48 mining claim, which is located in Section (s) 14, 15, 22, 23 Township 14N ~~13N~~ Range 12W Gila and Salt River Base and Meridian, MOHAVE County, Arizona. Total claim acreage is 20.67
- The type of corner and location monuments used are as follows: 2'x2'x4' POSTS
- The bearings and distances in degrees and feet between claim corners and to a public land survey monument are as depicted on the map.
- If the claim is a placer or millsite claim with exterior limits conforming to legal subdivisions of the public survey, provide a legal description of the claim _____

Form MCF100a
Revised July 2014

2

FEE# 2018051489

OFFICIAL RECORDS OF MOHAVE COUNTY KRISTI BLAIR, COUNTY RECORDER



10/15/2018 04:32 PM Fee: \$10.00

PAGE: 1 of 2

LOCATION NOTICE FOR LODE MINING CLAIM

Amendment BLM Serial #

NOTICE IS HEREBY GIVEN that the BURRO 100 lode mining claim has been located by COELTON VENTURES USA LLC whose current mailing address is 40 KEVIN HANNA 2025 ESTRELLA RD., PRESCOTT, AZ 86305

BLM Date Stamp RECEIVED BLM AZ STATE OFFICE 2018 DEC 12 P 2:51 PHOENIX, ARIZONA

The general course of this claim is NORTHWESTERLY and it is situated in MOHAVE County, Arizona. This claim is 1500 feet in length and 600 feet in width.

20.67 Total Claim Acreage. This claim runs from the location monument on which this location notice is posted on the centerline of the claim approximately 10 feet in a NORTH direction to the NORTH end line and 1490 feet in a SOUTH direction to the SOUTH end line. This claim is marked by six monuments, one at each corner and one at the center of each end line of the claim.

The location monument on which this notice is posted is situated within Section 4, Township 14N, Range 12 W, Gila Salt River Base and Meridian, Arizona and this claim encompasses portions of the following quarter section(s), section(s), Township(s) and Range(s) SE 1/4 SEC 4, NE 1/4 SEC 9, NW SEC 10; T14N, R12W

Gila Salt River Base and Meridian, Arizona.

The locality of this claim with reference to some natural object or permanent monument and additional information (if any) concerning its locality are as follows: SEE MAP

The above information is shown on the attached map.

DATED AND POSTED on the ground this 13 day of OCT, 2018.

LOCATOR(s) AGENT

Print Name(s) KEVIN HANNA

Signature(s) Kevin Hanna

AMC452711

MINING CLAIM MAP

Lode () Placer ()
 Millsite ()

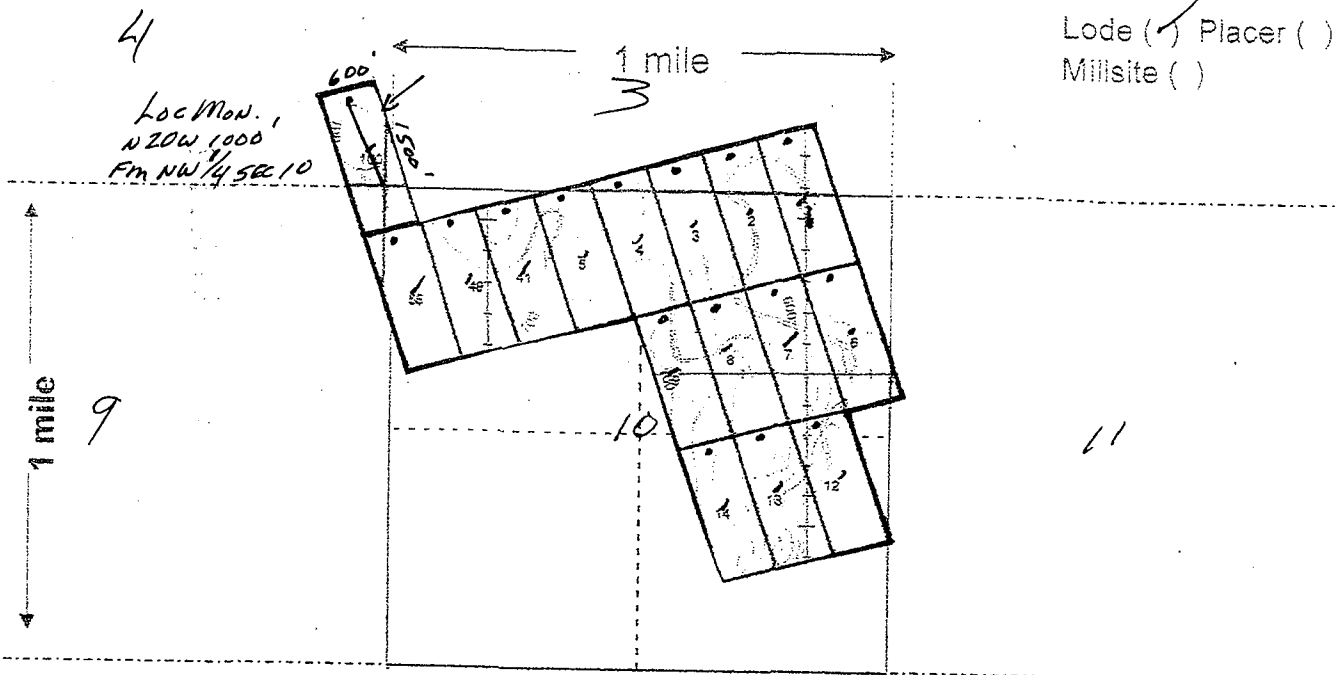

Scale: 1" = 2000 feet



1. The above map depicts the BUARD 100 mining claim, which is located in Section (s) 4, 9, 10, Township 14N, Range 12 W, Gila and Salt River Base and Meridian.

County, Arizona. Total claim acreage is 20.67 ACRES

2. The type of corner and location monuments used are as follows: 2'x2'x4' POSTS

3. The bearings and distances in degrees and feet between claim corners and to a public land survey monument are as depicted on the map.

4. If the claim is a placer or millsite claim with exterior limits conforming to legal subdivisions of the public survey, provide a legal description of the claim _____

Form MCF100a
 Revised July 2014



LR2000 Internal

CR Geographic Report with Land

[Download User Guide \(pdf\)](#)

Purpose: This report produces a geographic listing of case information based on retrieval by Meridian/Township/Range. This report format will display the case type, case disposition, meridian, township, range, section, survey type, survey number, surface management agency, pending actions, serial number, and total case acres.

To refresh the query, do a **Ctrl-R**. It resets the page and clears any criteria fields that may have entries.

No Results

The specified criteria didn't result in any data. This is often caused by applying filters and/or selection steps that are too restrictive or that contain incorrect values. Please check your analysis filters and selection steps, and try again. The filters or selection steps currently being applied are shown below.

Filters

Disposition is equal to **AUTHORIZED, CANCELLED, EXPIRED, PENDING, REJECTED, RELINQUISHED, WITHDRAWN**
and Meridian Township Range Section is equal to **14 0140N 0120W 003 SE**
and Admin State is equal to **AZ**

[Return](#) - Refresh



LR2000 Internal

CR Geographic Report with Land

[Download User Guide \(pdf\)](#)

Purpose: This report produces a geographic listing of case information based on retrieval by Meridian/Township/Range. This report format will display the case type, case disposition, meridian, township, range, section, survey type, survey number, surface management agency, pending actions, serial number, and total case acres.

To refresh the query, do a **Ctrl-R**. It resets the page and clears any criteria fields that may have entries.



No Results

The specified criteria didn't result in any data. This is often caused by applying filters and/or selection steps that are too restrictive or that contain incorrect values. Please check your analysis filters and selection steps, and try again. The filters or selection steps currently being applied are shown below.

Filters

Disposition is equal to **AUTHORIZED, CANCELLED, EXPIRED, PENDING, REJECTED, RELINQUISHED, WITHDRAWN**
and Meridian Township Range Section is equal to **14 0140N 0120W 003 SW**
and Admin State is equal to **AZ**

[Return](#) - Refresh



LR2000 Internal

CR Geographic Report with Land

[Download User Guide \(pdf\)](#)

Purpose: This report produces a geographic listing of case information based on retrieval by Meridian/Township/Range. This report format will display the case type, case disposition, meridian, township, range, section, survey type, survey number, surface management agency, pending actions, serial number, and total case acres.

To refresh the query, do a **Ctrl-R**. It resets the page and clears any criteria fields that may have entries.



No Results

The specified criteria didn't result in any data. This is often caused by applying filters and/or selection steps that are too restrictive or that contain incorrect values. Please check your analysis filters and selection steps, and try again. The filters or selection steps currently being applied are shown below.

Filters

Disposition is equal to **AUTHORIZED, CANCELLED, EXPIRED, PENDING, REJECTED, RELINQUISHED, WITHDRAWN**
and Meridian Township Range Section is equal to **14 0140N 0120W 010 NE**
and Admin State is equal to **AZ**

[Return](#) - Refresh



LR2000 Internal

CR Geographic Report with Land

[Download User Guide \(pdf\)](#)

Purpose: This report produces a geographic listing of case information based on retrieval by Meridian/Township/Range. This report format will display the case type, case disposition, meridian, township, range, section, survey type, survey number, surface management agency, pending actions, serial number, and total case acres.

To refresh the query, do a **Ctrl-R**. It resets the page and clears any criteria fields that may have entries.



No Results

The specified criteria didn't result in any data. This is often caused by applying filters and/or selection steps that are too restrictive or that contain incorrect values. Please check your analysis filters and selection steps, and try again. The filters or selection steps currently being applied are shown below.

Filters

Disposition is equal to **AUTHORIZED, CANCELLED, EXPIRED, PENDING, REJECTED, RELINQUISHED, WITHDRAWN**
and Meridian Township Range Section is equal to **14 0140N 0120W 010 NW**
and Admin State is equal to **AZ**

[Return - Refresh](#)



LR2000 Internal

CR Geographic Report with Land

[Download User Guide \(pdf\)](#)

Purpose: This report produces a geographic listing of case information based on retrieval by Meridian/Township/Range. This report format will display the case type, case disposition, meridian, township, range, section, survey type, survey number, surface management agency, pending actions, serial number, and total case acres.

To refresh the query, do a **Ctrl-R**. It resets the page and clears any criteria fields that may have entries.



No Results

The specified criteria didn't result in any data. This is often caused by applying filters and/or selection steps that are too restrictive or that contain incorrect values. Please check your analysis filters and selection steps, and try again. The filters or selection steps currently being applied are shown below.

Filters

Disposition is equal to **AUTHORIZED, CANCELLED, EXPIRED, PENDING, REJECTED, RELINQUISHED, WITHDRAWN**
and Meridian Township Range Section is equal to **14 0140N 0120W 010 NW**
and Admin State is equal to **AZ**

[Return](#) - Refresh

DEPARTMENT OF THE INTERIOR
BUREAU OF LAND MANAGEMENT
MINING CLAIMS

(LIVE) Serial Register Page

Run Date/Time: 12/20/2018 13:50 PM

Page 1 Of 1

01 05-10-1872;017STAT0091;30USC26,28,34

Total Acres

Serial Number

Case Type 384101: LODE CLAIM

20.660

AMC452695

Claim Name: BURRO 8

Commodity:

Case Disposition: ACTIVE

Lead File Number

Required Maintenance Fee: 155.00

AMC452685

Name & Address

Interest Relationship

COELTON VENTURES USA LLC 2025 ESTRELLA RD

PRESCOTT AZ 86305-5278

CLAIMANT

Mer Twp Rng Sec

Quadrant

District

County / State

14 0140N 0120W 010

NE

KINGMAN FIELD OFFICE

MOHAVE

AZ

Act Date

Code

Action Text

Action Remarks

Receipt Number

10/13/2018

403

LOCATION DATE

12/12/2018

395

RECORDATION NOTICE RECD

1

4333444

12/12/2018

484

LOCATION YEAR / MAINTENANCE FEE 2019;\$155

4333444

12/12/2018

501

ACCT ADV IN LEAD FILE

AMC452685-AMC452711;

4333444

10/15/2018

404

COUNTY RECORDATION

2018051500;

Line Nr

Remarks

LR2K Home

CR-24



LR2000 Internal

CR Geographic Report with Land

[Download User Guide \(pdf\)](#)

Purpose: This report produces a geographic listing of case information based on retrieval by Meridian/Township/Range. This report format will display the case type, case disposition, meridian, township, range, section, survey type, survey number, surface management agency, pending actions, serial number, and total case acres.

To refresh the query, do a **Ctrl-R**. It resets the page and clears any criteria fields that may have entries.



No Results

The specified criteria didn't result in any data. This is often caused by applying filters and/or selection steps that are too restrictive or that contain incorrect values. Please check your analysis filters and selection steps, and try again. The filters or selection steps currently being applied are shown below.

Filters

Disposition is equal to **AUTHORIZED, CANCELLED, EXPIRED, PENDING, REJECTED, RELINQUISHED, WITHDRAWN**
and Meridian Township Range Section is equal to **14 0140N 0120W 010 NE**
and Admin State is equal to **AZ**

[Return - Refresh](#)



LR2000 Internal

CR Geographic Report with Land

Download User Guide (pdf)

Purpose: This report produces a geographic listing of case information based on retrieval by Meridian/Township/Range. This report format will display the case type, case disposition, meridian, township, range, section, survey type, survey number, surface management agency, pending actions, serial number, and total case acres.

To refresh the query, do a **Ctrl-R**. It resets the page and clears any criteria fields that may have entries.



No Results

The specified criteria didn't result in any data. This is often caused by applying filters and/or selection steps that are too restrictive or that contain incorrect values. Please check your analysis filters and selection steps, and try again. The filters or selection steps currently being applied are shown below.

Filters

Disposition is equal to **AUTHORIZED, CANCELLED, EXPIRED, PENDING, REJECTED, RELINQUISHED, WITHDRAWN**
and Meridian Township Range Section is equal to **14 0140N 0120W 015 NE**
and Admin State is equal to **AZ**

[Return - Refresh](#)



LR2000 Internal

CR Geographic Report with Land

[Download User Guide \(pdf\)](#)

Purpose: This report produces a geographic listing of case information based on retrieval by Meridian/Township/Range. This report format will display the case type, case disposition, meridian, township, range, section, survey type, survey number, surface management agency, pending actions, serial number, and total case acres.

To refresh the query, do a **Ctrl-R**. It resets the page and clears any criteria fields that may have entries.



No Results

The specified criteria didn't result in any data. This is often caused by applying filters and/or selection steps that are too restrictive or that contain incorrect values. Please check your analysis filters and selection steps, and try again. The filters or selection steps currently being applied are shown below.

Filters

Disposition is equal to **AUTHORIZED, CANCELLED, EXPIRED, PENDING, REJECTED, RELINQUISHED, WITHDRAWN**
and Meridian Township Range Section is equal to **14 0140N 0120W 014 NW**
and Admin State is equal to **AZ**

[Return - Refresh](#)

LR2K Home

CR-24



LR2000 Internal

CR Geographic Report with Land

[Download User Guide \(pdf\)](#)

Purpose: This report produces a geographic listing of case information based on retrieval by Meridian/Township/Range. This report format will display the case type, case disposition, meridian, township, range, section, survey type, survey number, surface management agency, pending actions, serial number, and total case acres.

To refresh the query, do a **Ctrl-R**. It resets the page and clears any criteria fields that may have entries.



No Results

The specified criteria didn't result in any data. This is often caused by applying filters and/or selection steps that are too restrictive or that contain incorrect values. Please check your analysis filters and selection steps, and try again. The filters or selection steps currently being applied are shown below.

Filters

Disposition is equal to **AUTHORIZED, CANCELLED, EXPIRED, PENDING, REJECTED, RELINQUISHED, WITHDRAWN**
and Meridian Township Range Section is equal to **14 0140N 0120W 015 NE**
and Admin State is equal to **AZ**

[Return - Refresh](#)



LR2000 Internal

CR Geographic Report with Land

[Download User Guide \(pdf\)](#)

Purpose: This report produces a geographic listing of case information based on retrieval by Meridian/Township/Range. This report format will display the case type, case disposition, meridian, township, range, section, survey type, survey number, surface management agency, pending actions, serial number, and total case acres.

To refresh the query, do a **Ctrl-R**. It resets the page and clears any criteria fields that may have entries.



No Results

The specified criteria didn't result in any data. This is often caused by applying filters and/or selection steps that are too restrictive or that contain incorrect values. Please check your analysis filters and selection steps, and try again. The filters or selection steps currently being applied are shown below.

Filters

Disposition is equal to **AUTHORIZED, CANCELLED, EXPIRED, PENDING, REJECTED, RELINQUISHED, WITHDRAWN**
and Meridian Township Range Section is equal to **14 0140N 0120W 014 SW**
and Admin State is equal to **AZ**

[Return - Refresh](#)



LR2K Home

CR-24



LR2000 Internal

CR Geographic Report with Land

[Download User Guide \(pdf\)](#)

Purpose: This report produces a geographic listing of case information based on retrieval by Meridian/Township/Range. This report format will display the case type, case disposition, meridian, township, range, section, survey type, survey number, surface management agency, pending actions, serial number, and total case acres.

To refresh the query, do a **Ctrl-R**. It resets the page and clears any criteria fields that may have entries.



No Results

The specified criteria didn't result in any data. This is often caused by applying filters and/or selection steps that are too restrictive or that contain incorrect values. Please check your analysis filters and selection steps, and try again. The filters or selection steps currently being applied are shown below.

Filters

Disposition is equal to **AUTHORIZED, CANCELLED, EXPIRED, PENDING, REJECTED, RELINQUISHED, WITHDRAWN**
and Meridian Township Range Section is equal to **14 0140N 0120W 015 SE**
and Admin State is equal to **AZ**

[Return - Refresh](#)

LR2K Home

CR-24



LR2000 Internal

CR Geographic Report with Land

[Download User Guide \(pdf\)](#)

Purpose: This report produces a geographic listing of case information based on retrieval by Meridian/Township/Range. This report format will display the case type, case disposition, meridian, township, range, section, survey type, survey number, surface management agency, pending actions, serial number, and total case acres.

To refresh the query, do a **Ctrl-R**. It resets the page and clears any criteria fields that may have entries.



No Results

The specified criteria didn't result in any data. This is often caused by applying filters and/or selection steps that are too restrictive or that contain incorrect values. Please check your analysis filters and selection steps, and try again. The filters or selection steps currently being applied are shown below.

Filters

Disposition is equal to **AUTHORIZED, CANCELLED, EXPIRED, PENDING, REJECTED, RELINQUISHED, WITHDRAWN**
and Meridian Township Range Section is equal to **14 0140N 0120W 015 SE**
and Admin State is equal to **AZ**

[Return - Refresh](#)

LR2K Home CR-24 [gear icon] [help icon]



LR2000 Internal

CR Geographic Report with Land

[Download User Guide \(pdf\)](#)

Purpose: This report produces a geographic listing of case information based on retrieval by Meridian/Township/Range. This report format will display the case type, case disposition, meridian, township, range, section, survey type, survey number, surface management agency, pending actions, serial number, and total case acres.

To refresh the query, do a **Ctrl-R**. It resets the page and clears any criteria fields that may have entries.



No Results

The specified criteria didn't result in any data. This is often caused by applying filters and/or selection steps that are too restrictive or that contain incorrect values. Please check your analysis filters and selection steps, and try again. The filters or selection steps currently being applied are shown below.

Filters

Disposition is equal to **AUTHORIZED, CANCELLED, EXPIRED, PENDING, REJECTED, RELINQUISHED, WITHDRAWN**
and Meridian Township Range Section is equal to **14 0140N 0120W 014 SW**
and Admin State is equal to **AZ**

[Return - Refresh](#)

LR2K Home

CR-24



LR2000 Internal

CR Geographic Report with Land

[Download User Guide \(pdf\)](#)

Purpose: This report produces a geographic listing of case information based on retrieval by Meridian/Township/Range. This report format will display the case type, case disposition, meridian, township, range, section, survey type, survey number, surface management agency, pending actions, serial number, and total case acres.

To refresh the query, do a **Ctrl-R**. It resets the page and clears any criteria fields that may have entries.



No Results

The specified criteria didn't result in any data. This is often caused by applying filters and/or selection steps that are too restrictive or that contain incorrect values. Please check your analysis filters and selection steps, and try again. The filters or selection steps currently being applied are shown below.

Filters

Disposition is equal to **AUTHORIZED, CANCELLED, EXPIRED, PENDING, REJECTED, RELINQUISHED, WITHDRAWN**
and Meridian Township Range Section is equal to **14 0140N 0120W 015 SE**
and Admin State is equal to **AZ**

[Return - Refresh](#)



LR2000 Internal

CR Geographic Report with Land

[Download User Guide \(pdf\)](#)

Purpose: This report produces a geographic listing of case information based on retrieval by Meridian/Township/Range. This report format will display the case type, case disposition, meridian, township, range, section, survey type, survey number, surface management agency, pending actions, serial number, and total case acres.

To refresh the query, do a **Ctrl-R**. It resets the page and clears any criteria fields that may have entries.



No Results

The specified criteria didn't result in any data. This is often caused by applying filters and/or selection steps that are too restrictive or that contain incorrect values. Please check your analysis filters and selection steps, and try again. The filters or selection steps currently being applied are shown below.

Filters

Disposition is equal to **AUTHORIZED, CANCELLED, EXPIRED, PENDING, REJECTED, RELINQUISHED, WITHDRAWN**
and Meridian Township Range Section is equal to **14 0140N 0120W 004 SE**
and Admin State is equal to **AZ**

[Return - Refresh](#)

TOWNSHIP 14 NORTH RANGE 12 WEST OF THE GILA & SALT RIVER MERIDIAN, ARIZONA

SECS	SUBDIVISION																Acres	Kind of Entry or Purpose	Serial Number or Order Number	Action Date	Remarks		
	NE 1/4				NW 1/4				SW 1/4				SE 1/4									Lots	Other Description
	NE	NW	SW	SE	NE	NW	SW	SE	NE	NW	SW	SE	NE	NW	SW	SE							
For orders affecting disposal or use of unidentified lands withdrawn for classification, minerals, water, and/or other public purposes, and Indian treaties, refer to Index to Miscellaneous Documents																							
																	MS 1805A, MS 1805B;	48.692	PATENT / ME	41375	8/3/1908	MC 595;	
																	ALL SECS 2, 16, 32, 36;		STATE GRANT	ACT OF CONGRESS	6/20/1910	TITLE TO STATE TO FIX ON APPROVAL OF SURVEY; SUBJECT TO PRIOR RIGHTS;	
5																	ALL;	643.12					
7																	ALL;	633.44					
11																	ALL;	640.00					
19																	ALL;	634.24					
21																	ALL;	640.00					
29																	ALL;	640.00					
31																	ALL;	635.64	PATENT / RRG	832141	11/14/1921	OTHER TPS: 13N 12W, 13N 13W, 13N 16W, 13N 17W, 13N 19W, 13N 20W, 14N 13W, 14N 18W, 15N 12W, 15N 18W, 16N 18W, 16N 19W, 16N 20W; RRX DEEDS TO US: 11/23/1925;	
1																	ALL;	639.08					
3																	ALL;	640.36					
9																	ALL;	640.00					
11	X	X	X	X	X	X	X	X	X	X	X	X	X	X	X	X		600.00					
13																	ALL;	640.00					
23																	ALL;	640.00					
25																	ALL;	640.00					
27																	ALL;	640.00					
33																	ALL;	640.00					
																	ALL;	640.00	PATENT / RRG	879795	9/18/1922	OTHER TPS: 10N 15W, 11N 14W, 11N 15W, 13N 13W, 13N 14W, 13N 15W, 13N 16W, 13N 17W, 13N 18W, 13N 19W, 14N 14W, 14N 15W, 14N 18W, 14N 19W, 14N 20W, 14N 20 1/2W, 15N 13W, 15N 14W, 15N 18W, 15N 19W, 15N 20W, 15N 20 1/2W, 15N 21W, 16N 14W, 16N 15W, 16N 18W, 16N 20W, 16N 20 1/2W, 16 1/2N 13W, 16 1/2N 14W, 16 1/2N 15W, 16 1/2N 16W, 16 1/2N 18W, 16 1/2N 19W, 16 1/2N 20W, 16 1/2N 20 1/2W; PX WD'S TO US: 6/6/1956;	
29															X				DEED TO US / RRX	PHX-043042	11/23/1925	14N 13W;	
																	ALL SECS 2, 16, 32, 36;		STATE GRANT	ACT OF CONGRESS	1/25/1927	EXTENDS ACT OF 6/20/1910 TO MINERAL LANDS; SUBJECT TO PRIOR RIGHTS;	
24													X	X	X	X		160.00	PATENT / HE	1078285	9/17/1935		
32																	ALL;		QCD TO US / SX	PHX-075476	3/12/1941	OTHER TPS: 19N 19W, 19N 20W, 19N 21W; O OPENING TO ENTRY 3/21/1982;	

MOHAVE COUNTY RECORDER
P.O. BOX 7000
KINGMAN, ARIZONA 86402

neopost
10/19/2018
US POSTAGE \$002.05



FIRST-CLASS MAIL
ZIP 86402
041M12251622

2 ⁷/₃ CLAIMS
\$ ~~4870~~ ⁰⁰
\$ 5724 ⁰⁰ TO BLM

212/CLAIM

USDI
BUREAU OF LAND MANAGEMENT

COELTON VENTURES USA LLC
C/O KEVIN HANNA
2025 ESTRELLA RD
PRESCOTT AZ 86305

ONE NORTH CENTRAL AVE.
SUITE 800
PHOENIX, AZ 85004

RECEIVED
BLM AZ STATE OFFICE
2018 DEC 12 P 2:49
PHOENIX, ARIZONA

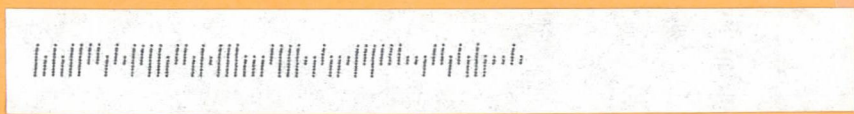



This envelope is made from post-consumer waste. Please recycle - again.

PRIORITY MAIL

DATE OF DELIVERY SPECIFIED *

USPS TRACKING™ INCLUDED *

INSURANCE INCLUDED *

PICKUP AVAILABLE

* Domestic only

WHEN USED INTERNATIONALLY,
A CUSTOMS DECLARATION
LABEL MAY BE REQUIRED.

RECEIVED
BIMAZ STATE OFFICE
2018 DEC 12 P 2:49
PHOENIX, ARIZONA



PS00001000014

EP14F July 2013
OD: 12.5 x 9.5

PRESS FIRMLY TO SEAL

P

US POSTAGE AND FEES PAID
PRIORITY MAIL
Dec 11 2018
Mailed from ZIP 86301
PM Flat Rate Env

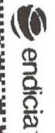

071800772001

CommercialPlusPrice

PRIORITY MAIL 1-DAY

HANNA
2025 ESTRELLA DR
Prescott AZ 86305

C041 0006

SHIP TO:
BUREAU OF LAND MANAGEMENT
1 N CENTRAL AVE
STE 800
PHOENIX AZ 85004 - 4427

USPS TRACKING #

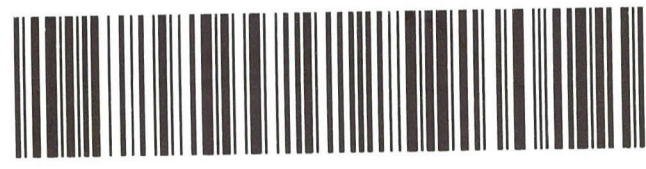

9405 5102 0082 9917 7362 17

PRIORITY MAIL
POSTAGE REQUIRED

VISIT US AT USPS.COM
ORDER FREE SUPPLIES ONLINE



SEE NOTICE ON REVERSE regarding UPS terms, and notice of limitation of liability. Where allowed by law, shipper authorizes UPS to act as forwarding agent for export control and customs purposes. If exported from the US, shipper certifies that the commodities, technology or software were exported from the US in accordance with the Export Administration Regulations. Diversion contrary to law is prohibited. RRD #F2 1118

This packaging is the property of the U.S. Postal Service® and is provided solely for use in sending Priority Mail® shipments. Misuse may be a violation of federal law. This packaging is not for resale. EP14F © U.S. Postal Service; July 2013; All rights reserved.

PRIORITY[®]

★ MAIL ★



FLAT RATE ENVELOPE

ONE RATE ★ ANY WEIGHT*



PS00001000014

EP14F July 2013
OD: 12.5 x 9.5



* Domestic only. * For international shipments, the maximum weight is 4 lbs.